JUNE 1922

TEMPLE HOUSE,

Near GREAT MARLOW.

Joint Auctioneers:

Messrs.
DOWSETT, KNIGHT & TAYLOR,
3 & 4, Lincoln's Inn Fields,
W.C. 2.

Messrs.
J. & R. KEMP and CO.,
125, High Holborn,
W.C. 1.

TEMPLE HOUSE FURNITURE SALE

30 JUN 1922

Dear Sir

We beg to advise you that we have secured for your Lot 1923 for the sum of £16.

Yours faithfully
Dowell Knight & Co
PJG

POST CARD

Epworth
8. Stratford Mews
Marylebone Lane
London
W

BUYER H. C. Y.D. 1st as Epworth Date 29/6/22

AUCTIONEERS Dowsett, Knight & Sawyer Temple House

Lot	Amount £	s.	d.	Lot	Amount £	s.	d.
1565	"	16	"				
1574	1	4	"				
1610	2	10	"				
1625	1	10	"				
1631	1	14	"				
1633	1	16	"				
1645	1	"	"				
1646	1	11	"				
1654	1	19	"				
1664	1	18	"				
1700	1	10	"				
1745	3	3	"				
£	20	11	"				

abl ab
G. Mews

1923 16 H. C. Y.D.

36 11

1st
1 H. M. M. £5
1 Reade £8

1/1½ day

Mu. 2

By Order of the Executrix of the late General Owen Williams.

A CATALOGUE OF
THE CONTENTS OF

TEMPLE HOUSE,

Nr. GREAT MARLOW.

TO BE SOLD BY AUCTION

BY MESSRS.

DOWSETT, KNIGHT & TAYLOR

IN CONJUNCTION WITH MESSRS.

J. & R. KEMP AND Co.

On the Premises as above, on

WEDNESDAY, 21st of JUNE, 1922, and Two following Days
MONDAY, 26th of JUNE, 1922, and Four following Days
MONDAY, 3rd of JULY, 1922, and Four following Days
and MONDAY, 10th of JULY, 1922,

AT ONE O'CLOCK PRECISELY EACH DAY,

EXCEPTING THURSDAY, 29TH JUNE, 1922,

WHEN THE SALE OF THE BOOKS WILL COMMENCE AT ELEVEN A.M.

On View Saturday, Monday and Tuesday (17th, 19th and 20th June), from 10 to 5 o'clock. Private View (by card only) to be obtained of the Auctioneers, on Thursday and Friday (15th and 16th June), from 10 to 5 o'clock. Catalogues, price 3s. each, or with illustrations 10s. 6d. each, may be obtained of the Joint Auctioneers, Messrs. DOWSETT, KNIGHT & TAYLOR, 3 and 4, Lincoln's Inn Fields, W.C.2; Messrs. J. & R. KEMP AND Co., 125, High Holborn, W.C.1; and upon the Premises.

CONDITIONS OF SALE.

1.—The highest bidder, if in due time, to be the purchaser, but subject to the auctioneer reserving the right of refusing the bidding of any party; and should any dispute arise between two or more approved bidders, or between the auctioneer and any approved bidder, the lot or lots in dispute to be put up again, or not *at the discretion of the auctioneer*, and the auctioneer reserves the right to withdraw from the sale or amalgamate any lot or lots as he may think proper. The Vendor reserves the right to bid by herself or her agents.

2.—No person to advance less than 1s. at each bidding; above £2, 2s., and so on in proportion, but the amount of the bidding in each lot to be at the discretion of the auctioneer, and no bidder shall retract a bidding when once named.

3.—The purchasers are to pay down immediately a deposit of five shillings in the pound, or such other sum as the auctioneer may name, in part payment (each deposit to be applicable to any lot or lots purchased), and to give in their names and places of abode when required; in default of which the lot or lots so purchased to be at the disposal of the auctioneer.

4.—All lots to be taken away with all faults, imperfections, and errors of description, at the purchaser's expense and risk, before 4 o'clock on Friday, the 14th day of July, and the remainder of the purchase-money to be paid before delivery. In cases where one buyer purchases more than one lot, the whole of the account of the lots purchased is to be paid before any one lot is delivered; also, to prevent inaccuracy in delivery and inconvenience in the settlement of purchases *no lot can on any account be removed during the time of sale,* and no person to be entitled to anything not described in his lots. No allowance whatsoever will be made for errors in description or quantity, the auctioneer not being responsible for the correct description, genuineness, or authenticity of, or any fault or defect in any lot, and making no warranty whatever, but the lots are to be cleared as shown at the sale, *and no lots will be transferred from one buyer to another.* If from any cause the auctioneer shall be unable to deliver a lot, the deposit-money shall be returned to the purchaser without any compensation in respect of such non-delivery.

5.—In the event of any lot or lots being totally missing on the day of delivery, the auctioneer will not be responsible for any estimated value beyond the price at which they were sold. In cases where portions of lots may be missing, such missing portions are to be allowed for at an equitable proportion for which the whole of such lot was sold, and no more. The lots will be at the risk of the purchaser after the fall of the hammer.

6.—All lots left after the time specified will be liable to any expenses that may arise from their not having been cleared in accordance with the fourth condition.

7.—The purchasers to be answerable for all damages they may do to any lots, or to the premises, in taking down or removing their respective lots, and to repair properly the same before their lots are removed from the premises.

8.—Upon failure of complying with the above conditions, the money deposited shall be forfeited; the lots uncleared before the time aforesaid shall be re-sold, either by public sale or private contract; and the deficiency (if any) by such second sale, together with all charges attending the same, shall be made good by the defaulter or defaulters at this present sale, and be recoverable as and for liquidated damages, but any surplus that may arise therefrom shall belong solely to the vendor.

LASTLY.—*The auctioneer to be the sole arbitrator in every matter of dispute.*

(*The Clerk has authority to refuse Cheques.*)

N.B.—For the convenience of buyers coming from a distance, lots purchased may be cleared after each day's sale or on Saturdays during the weeks of sale.

WA/HMM/em/Sal/24/395

TIME TABLE.

GREAT WESTERN RAILWAY.

Paddington Departs.	Maidenhead Arrives.
9.55 a.m.	10.40 a.m.
10.55 ,,	11.47 ,,
11.25 ,,	12. 8 p.m.

Maidenhead Departs.	Paddington Arrives.
4.47 p.m.	5.32 p.m.
6.11 ,,	6.55 ,,
6.57 ,,	8. 0 ,,

THAMES STEAMBOATS.

Leave Henley 9.45 a.m.	Arrive Temple Lock 10.40 a.m.
Leaves Temple Lock 3.50 p.m.	Arrives Windsor 6.50 p.m.
Leaves Temple Lock 5. 0 ,,	Arrives Henley 7.10 p.m.

Arrangements have been made for a Motor Omnibus to meet the Trains arriving at 10.40 a.m. and 11.47 a.m. and to leave Temple House in time to catch the 6.11 p.m. Train from Maidenhead, on all View and Sale Days.

Taxi Cabs may be hired at Maidenhead Station or they may be booked at the Old Bell Hotel, Hurley (Telephone No. 44 Hurley).

Cold Lunch and other refreshments may be obtained at Temple House, accommodation having been reserved for the Caterers.

ORDER OF SALE.

FIRST DAY'S SALE—Wednesday, June 21st.

	LOTS.
RIVER WING.	
Bed Rooms Nos. 1 to 17, Corridors - -	
EAST WING.	1 — 255
Maid's Room No. 18 - - - -	

SECOND DAY'S SALE—Thursday, June 22nd.

EAST WING, Top Floor.	
Maid's Rooms Nos. 19 to 21 - - -	
The Green Landing - - - -	256 — 490
Secondary Bed Rooms Nos. 8, 7 and 6 -	
Room No. 18 - - - - -	

THIRD DAY'S SALE—Friday, June 23rd.

EAST WING, First Floor.	
Organ Staircase Room - - -	
Principal Bed and Dressing Rooms Nos. 5, 4, 3, 2 and 1 - - - -	491 — 721
River Bed Room - - - -	

FOURTH DAY'S SALE—Monday, June 26th.

OAK CORRIDOR.	
Principal Bed and Dressing Rooms Nos. 23, 21, 20, 19 and 17 - - -	
The Tapestry Bed Room (No. 22) - -	722 — 980
STONE CORRIDOR.	
Principal Bed Rooms Nos. 16 and 15 -	

FIFTH DAY'S SALE—Tuesday, June 27th.

River Drawing Room (Store Room) - -	
The Gallery - - - - -	981 — 1219
The Grand Hall - - - -	
The Oak Corridor - - - -	

SIXTH DAY'S SALE—Wednesday, June 28th.

	LOTS.
Gallery and Grand Staircase - -	1220 — 1448
Old Dining Room - - - -	
Vestibule adjoining Library - - -	
Library - - - - - -	
Large Dining Room - - - -	
Organ Hall and Staircase - - -	

SEVENTH DAY'S SALE—Thursday, June 29th.

Books - - - - - - -	1449 — 1877

EIGHTH DAY'S SALE—Friday, June 30th.

Oil Paintings - - - - - -	1878 — 2098
Engravings, Water-Colours, etc. - -	

NINTH DAY'S SALE—Monday, July 3rd.

Principal Bed and Dressing Rooms Nos. 9, 11, 12, 13 and 14 - - -	2099 — 2316
The Hepplewhite Bed Room (No. 10) -	
River Staircase - - - -	
Stone Corridor - - - -	

TENTH DAY'S SALE—Tuesday, July 4th.

The Lounge Hall - - - - -	2317 — 2545
The Billiard Room - - - - -	

ELEVENTH DAY'S SALE—Wednesday, July 5th.

The Smoking Room - - - - -	2546 — 2778
Steward's Room - - - - -	
Housekeeper's Room - - - - -	
Eastern and other Arms and Armour -	
The Boudoir - - - - - -	

TWELFTH DAY'S SALE—Thursday, July 6th.

Linen - - - - - - -	2779 — 3018
Plate - - - - - - -	

THIRTEENTH DAY'S SALE—Friday, July 7th.

Domestic Offices, Copper Utensils - -	3019 — 3237
China and Glass - - - - -	

FOURTEENTH DAY'S SALE—Monday, July 10th.

Domestic Offices, Stables, Gardens, etc. -	3238 — 3450

CATALOGUE OF

FIRST DAY'S SALE

AT

TEMPLE HOUSE, near GREAT MARLOW

On Wednesday, the 21st day of June, 1922,

At ONE o'clock precisely.

River Wing—Valets' Floor.

ROOM No. 1.

LOT

1 A cornice lath, rod, a pair of long cretonne curtains, holders and valance to match

2 A striped blue and white Dhurri carpet, 5½yds by 3 yds.

3 A dwarf nursery fender, a set of fire-irons, japanned coal box and scoop, and a lino mat

4 A mahogany bow-fronted chest of 5 drawers, 3ft. 6in.

5 A stained wood dressing table, 3ft., a painted tray top washstand, 3ft. 3in., and a cane seated chair

6 A mahogany framed swing toilet mirror on plateau, plate 23in. by 18in., and a mahogany 4-rail towel airer

7 Seven pieces of toilet ware, a water bottle and top, 4 water cans, and 3 Japanese china vases

8 A japanned iron combination bedstead, 3ft., a hair mattress in blue striped case and a small feather bed

9 A feather bolster, a ditto pillow and 3 blankets

10

ROOM No. 2.

11 A valance, lath, rod, a pair of cretonne curtains, and cord holders

12 A japanned iron combination bedstead, 3ft., a hair mattress, a wool ditto, 3 blankets, bolster and pillow

13 A mahogany swing frame toilet mirror, plate 15in. by 22in.

14 A mahogany side table with carved back and frieze, 3ft. 6in.

15 A painted deal washstand with drawers, 3ft.

16 Seven pieces of toilet ware (1 odd)

17 A nursery fender, set of irons, coal scuttle and scoop

LOT

18 A mahogany towel airer, cane-seated chair, 2-tier plush covered table, an Indian mat, piece of lino, and 2 pairs of Oriental vases

19 A 4-tier angle étagère with mirrors, odd pieces of tea service, and 5 chromo prints

20 A wall mirror in walnut frame, plate 50in. by 28in., a pair of glazed earthenware vases and a bronze and marble ornament with gilt eagle

21 A blue and white Dhurri carpet, about 18yds.

22

ROOM No. 3.

23 A cornice lath, rod, pair of long crimson worsted rep window curtains, valance and holders

24 A crimson felt carpet, about 10yds., a Brussels hearth rug, a dwarf nursery fender, set of fire-irons, coal scuttle and scoop, and a lino mat

25 An antique mahogany angle washstand and white toilet ware, 7 pieces

26 A mantel mirror in stained wood frame, plate 50in. by 28in., a mahogany 2-fold towel airer and 2 cane-seated chairs

27 An oblong mahogany table with 3 drawers, on stretcher, 3ft.

28 A mahogany framed dressing mirror, plate 20in. by 14in., glass water bottle and top and 5 small Japanese vases

29 A painted chest of 4 long drawers with china knobs, 3ft. 6in.

30 A mahogany French bedstead, 2ft. 6in.

31 A wool mattress, feather bolster and pillow and 3 blankets

32 A set of 5 old coloured Spanish prints, "Bull Fights," framed and glazed, a deal 2-fold linen airer and a slop pail

33

ROOM No. 4.

34 A pair of coloured linen curtains, fringed valances laths and rods, and cord holders

35 An iron bedstead, flock mattress and feather bed, 2ft. 8in.

36 A feather bolster, pillow and 3 blankets

37 An iron bedstead, and a hair mattress, 2ft. 8in.

38 A flock bolster, feather pillow and 3 blankets

39 A stained oak tray top double washstand, fitted drawer and stretcher shelf, 3ft. 6in.

40 A toilet service of 2 basins, 2 ewers, 2 soap dishes, tray and 3 other pieces, sponge basket, 2 water bottles and tumbler

41 An antique mahogany 2-fold towel airer

42 An oblong wall mirror in painted frame, plate 44in. by 28in., a cane seat chair, and a piece of carpet

43 A nursery dwarf fender, a set of 3 fire-irons, and a coal scuttle and scoop

LOT

44 A square frame easy chair in canvas, with cretonne loose cover and 2 cane seated chairs

45 A lounge armchair, covered printed cretonne and loose cover

46 A bamboo and lacquered tray top 2-tier table and a birch 4-rail towel airer

47 A mahogany bow-fronted chest of 5 drawers, oak lined, 3ft. 6ins.

48 A similar chest

49 A mahogany swing toilet mirror, plate 18in. by 14in., and a ditto, plate 17in. by 12in.

50 A marone drugget, about 14ft. by 12ft.

51 Five small water colour drawings in 3 frames, military subjects by *Orlando Norie* and 5 pictures, various

52 A carved silver and gilt angle etagere, with mirror back on velvet covered shield, 5 Kaga ware ornaments and 6 others, various

53

ROOM No. 5.

54 A cornice lath and rod, pair of cretonne curtains, dwarf nursery fender, set of irons, coal scuttle and scoop and a lino mat

55 A crimson Kidderminster carpet, about 12yds.

56 A four-fold Japanese draught screen and a small mahogany and inlaid oval table with added top

57 A spanish mahogany chest of 3 long and 2 short drawers, 3ft. 6ins.

58 An iron and brass bedstead and a wool and hair mattress, 3ft.

59 A wool and hair mattress, 3ft 6in., flock bolster and a feather pillow

60 Three blankets

61 An ebonised and gilt 3-tier whatnot, 27ins., and a ditto 2-tier table covered blue plush

62 A mahogany washstand with marble top and back, 3ft., a 3-rail mahogany towel airer, and 2 cane-seated chairs

63 White toilet ware, 6 pieces, water bottle and top, 2 japanned water cans, six pictures, various, a pottery ewer, a ditto bowl and cover and 2 china ornaments

64

STORE ROOM.

65 A walnut box, 25in., an oak revolver case, 29in., and 3 leather dispatch cases

66 A Japanese lacquered trinket box, 3 spectacles in cases, a pocket telescope, 4 wire sponge baskets, 7 enamel plates, a box of quill pens, and sundries

LOT

67 A tin case containing a quantity of gold braid and cord, piece of black velvet embroidered with gold, etc., a rope arm shield, 3 cane waste-paper baskets, a pair of brass sconces, tennis racquet press, a bundle of laths, and a piece of landing net

68 A rosewood table with square tapered legs, lined red cloth, 34in.

69 An earthenware inhaler, a letter scales, a traveller's medicine case with 7 tubes covered morocco leather, a boot jack, and a dog whip

70 Eight picture frames and sundries

71

ROOM No. 6.

72 A cornice lath and rod, a pair of cotton curtains, a cast iron fender with standards, 3ft. 6in., a coal scuttle and scoop, and a lino mat

73 The crimson Brussels carpet, about 17 yards

74 A low seat chair covered in needlework and velvet, a painted dressing table, 2ft. 6in., and a circular top table covered in velvet

75 A mahogany chest of 3 long and 2 short drawers, 3ft. 3ins.

76 A mahogany frame swing toilet mirror, plate 17ins. by 14ins., a mahogany towel airer, a cane seat chair, 6 pieces of toilet ware, water bottle and top, and 3 china ornaments

77 A japanned French bedstead, 3ft. 6ins., a wool mattress and a flock palliasse

78 A feather bed in tick case

79 A feather bolster, ditto pillow and 3 blankets

80

ROOM No. 7.

81 A cornice rod and lath, a pair of cretonne curtains, a pair of tongs, a cast-iron fender, coal scuttle and scoop, and a lino mat

82 The red felt carpet, about 15 yards, a mahogany 2-fold towel airer, a 3-fold fire screen, and a cane seat chair

83 An iron stump bedstead, 2ft. 6ins., a wool and hair mattress, and a flock ditto

84 A flock bolster, a feather pillow and 3 blankets

85 A painted chest of 4 long drawers

86 A painted dressing table, 3ft. 6ins., a ditto, 2ft. 6in., 7 pieces of toilet ware, a japanned hot water can and a water bottle and top

87 A mantel mirror in walnut frame, plate 42ins. by 28ins., a birch frame swing toilet mirror, plate 15ins. by 12ins., and an 18in. mahogany medicine cupboard

88 Four water colours framed and glazed, 2 photographs ditto, a pottery ewer and a pair of china vases

89

ROOM No. 8.

LOT

90 A painted iron bedstead, 2ft. 6ins., an alva mattress, a feather bed

91 Three blankets, a wool bolster and a feather pillow

92 A pair of cretonne curtains, lath and cord holders, and a plush and gilt occasional table, 3ft. 7ins.

93 A grained washstand, 4ft., with marble tray top, and 2 drawers, 6 pieces of old toilet ware, water bottle and top, and 2 japanned water cans

94 A mahogany bow-front chest of 5 drawers, 3ft. 4ins.

95 A walnut swing toilet mirror, plate 14ins. by 10ins., 2 Lucknow metal vases, 2 small glass vases and a 4½in. metal pastille burner

96 A cast iron fender, 22ins., 2 fire irons, coal scuttle and scoop, a lino mat, and an oblong wall mirror in stained frame, plate 48ins. by 24ins.

97 A mahogany towel airer, 4 water cans, a filler, a cane seat chair and a piece of carpet

98 A framed and glazed engraving, "John Woolmore," and 3 other pictures

99

ROOM NO. 9.

100 A pair of cretonne curtains, with valance, lath and cord holders

101 An iron bedstead, 3ft., with woven wire spring mattress and a wool mattress

102 A flock bolster, a feather pillow and 3 blankets

103 A mahogany tray top washstand, 3ft., with 2 drawers, and 2 cane seat chairs

104 A mahogany bow-front chest of 5 drawers, 3ft. 6ins.

105 A mahogany frame lounge chair, with loose cover

106 6 pieces of toilet ware, a water-bottle, a japanned water-can and 3 ornaments

107 A black and bright steel fender, 2ft. 6ins., set of irons, coal scuttle and scoop, and a lino mat

108 An oblong wall mirror in painted frame, plate 50ins. by 21ins., and the figured pattern carpet, about 15yds.

109 A mahogany and inlaid oval swing-frame toilet glass, with 3 drawers in plateau

110

CORRIDOR, BATHROOM AND W.C.

111 A length of Brussels carpet, about 30 yds., two pieces of ditto and a 26in. cedar wood cigar cabinet

112

113 A pine hanging wardrobe, with sliding doors, fitted brass rails and dress pegs, 7ft.

LOT

114 A mahogany dwarf cupboard, enclosed by panel doors, and having 2 drawers in the frieze, 4ft.

115 A Wheeler & Wilson treadle sewing machine, in walnut cabinet

116 A high narrow hanging cupboard, 7ft., and a japanned body bath

117 A 15in. blue and white Copeland china jardinière, and 3 Persian pottery ewers

118 A Persian pottery vase 14in., a Sèvres china jardinière, a red ware vase 20in. and 2 blue ware fruit trays (*a.f.*)

119 Seven photographs, a pair of water colours (Italian), and 5 coloured prints of bull fights

120 3 Engravings, an oil painting (landscape) and 7 pictures, various

121

ROOM NO. 10.

122 2 pairs cretonne curtains, lined, with valances, laths and cord holders

123 An iron bedstead, 3ft., with wire spring mattress

124 A hair mattress, 3 blankets, a feather bolster and a pillow

125 An iron bedstead 3ft., with wire spring mattress

126 A hair mattress, 3 blankets, a flock bolster and a pillow

127 A mahogany washstand, fitted 2 drawers, 4ft.

128 A ditto card table on taper supports, 3ft.

129 A ditto chest of 5 drawers, 3ft. 2ins.

130 A birch frame lounge chair, with cretonne loose cover, and a Utrecht velvet corner shelf

131 A brass and wire dwarf fender, 26ins., a set of fire-irons, a spark guard, a coal scuttle and scoop, and a lino mat

132 A wicker table, 20ins., a hot water can, a velvet covered 3-tier angle bracket, a piece of oil baize, an Indian fibre mat, and an oblong wall mirror, in painted frame, plate 48ins. by 23ins.

133 5 pictures, framed and glazed

134 The blue and white bordered Dhurri carpet, about 5yds. by 4yds.

135 A mahogany swing-frame toilet glass, plate 20ins. by 10ins., a walnut 4-rail towel airer and 3 cane seat chairs

136 10 pieces of toilet ware and a water-bottle and top

137

ROOM No. 11.

138 A cornice lath and valance, and a pair of red baize curtains

139 A piece of Brussels carpet, a 26in. wire and brass dwarf fender, a set of fire irons, a coal scuttle and scoop

140 An iron safe, fitted drawer, 24in. by 22in. by 18in.

141 A japanned iron French bedstead, 3ft., fitted wire spring, and a flock mattress

LOT

142 A hair mattress to fit

143 A feather bolster, a feather pillow, and 3 blankets

144 A mahogany bow-front chest of 3 long and 2 short drawers, oak lined, 3ft. 6in.

145 An antique mahogany 2-flap table with serpentine border, fitted drawer, 2ft. 4in.

146 A mahogany semi-circular washstand with marble top, 2ft. 6in. (*a.f.*), and a painted towel airer

147 A lady's easy chair in green velvet, a cane seat chair, an oak hanging 3-tier bookshelf, and a mahogany swing frame toilet glass, plate 15in. by 12in.

148 An oblong wall mirror in stained frame, plate 49in. by 24in., a deal mantel board, and a large grey blanket with needlework applique

149 Six pieces of white toilet ware, water bottle and top, a blue Worcester pottery bowl, 2 Persian pottery ewers, and 3 pictures

150

ROOM No. 12.

151 Two pairs cretonne curtains with laths and cord holders

152 A japanned iron bedstead with wire spring mattress, and a hair mattress, 3ft.

153 A feather bolster, a feather pillow, and 3 blankets

154 A japanned iron bedstead with wire spring mattress, 3ft., and a wool mattress

155 Three blankets, a feather bolster, and a feather pillow

156 A mahogany bow-fronted chest of 5 drawers, 3ft. 6in.

157 A mahogany washstand with 2 drawers, 3ft. 6in., and a mahogany towel airer

158 A mahogany writing table with 2 drawers, 2ft. 6in. (leather gone), and a mahogany circular top table on pillar and tripod, 23in.

159 A birch frame open arm chair with loose cretonne cover

160 A brass and wire dwarf fender, 26in., iron coal scuttle and scoop, a lino mat, an ebonized and gilt book table with revolving gallery, and a piece of matting

161 An oblong wall mirror in stained frame, plate 48in. by 23in., and an ottoman box with cretonne cover

162 The Axminster leaf-pattern carpet, about 25yds.

163 A double set of toilet ware, 10 pieces, 2 water bottles and tumblers

164 A black lacquered and decorated skeleton swing frame toilet glass, plate 14in. by 19in., and 4 cane seat chairs

165

ROOM No. 13.

LOT

166 A cornice lath, a pair of long cretonne curtains, rope holders and fringed valance

167 A bordered Axminster carpet, about 11ft. by 7ft. 6in.

168 A wire and brass dwarf fender, 26in., a set of fire irons, a coal scuttle and scoop, and a lino mat

169 A japanned French bedstead, 3ft., with woven wire spring mattress, and a palliasse to fit

170 A hair mattress

171 A feather bolster, a ditto pillow, and 3 blankets

172 A spring back open arm easy chair covered floral rep

173 A pine table, 2ft., and 2 mahogany frame cane seat chairs

174 A mahogany tray-top dressing table with 2 drawers, 2ft. 8in., and a mahogany swing frame toilet mirror on spiral supports and plateau, plate 14in. by 10in.

175 A mahogany semi-circular washstand on spiral supports and marble top, 3ft. (*a.f.*), 6 pieces of white toilet ware, a 4-rail towel airer, and a grass mat

176 An oblong wall mirror in walnut frame, plate 42in. by 28in., a stained wood medicine cupboard, 2ft. 8in., and a feather cushion

177 A pair of 3-tier gilt framed and velvet étagères, a pair of Worcester pottery flower holders, a pair of flower and gilt vases, a pair of glass pillar candlesticks, a metal tazza, and 4 pictures, framed and glazed

178

ROOM No. 14.

179 Two pairs of cretonne curtains, bullion fringe valances, laths and cord holders

180 A japanned iron bedstead, 3ft., with woven wire spring mattress, and a flock mattress

181 Three blankets, a feather bolster, and a feather pillow

182 A japanned iron bedstead, 3ft., with woven wire mattress, and a hair mattress

183 Three blankets, a feather bolster, and a feather pillow

184 A mahogany bow-fronted chest of 5 drawers, oak lined, 3ft. 6in.

185 A similar chest, 3ft. 6in.

186 A mahogany washstand with 2 drawers, 4ft.

187 A brass and wire dwarf fender, 26in., a set of fire irons, a coal scuttle and scoop, a lino mat, and a bordered carpet, 4 yds. by 4 yds.

188 An open arm easy chair with loose cover

LOT

189 An oblong wall mirror in walnut frame, plate 42in. by 28in., an odd ware double toilet set, 9 pieces, 2 water bottles, and a tumbler

190 A mahogany swing frame toilet glass, plate 20in. by 16in., a ditto, plate 13in. by 10in., and a mahogany 3-rail towel airer

191 Three cane seat chairs, and 6 pictures framed and glazed

192

ROOM No. 15.

193 A cornice lath and rod, a pair of lined cretonne curtains, cord holders, and fringed valance

194 The blue striped Dhurri carpet as planned, about 15 yds.

195 A brass and wire dwarf fender, 26in., 3 fire irons, coal scuttle and scoop, and 2 grass mats

196 A japanned iron French bedstead, 3ft., with woven wire spring mattress, and a wool and hair mattress

197 A feather bed in tick

198 A feather bolster, a feather pillow, and 3 blankets

199 A mahogany satinwood banded bow-fronted chest of 5 drawers, oak lined, 3ft. 6in.

200 A mahogany table with 2 drawers, 2ft. 4in., a mahogany 5-rail towel airer, 7 pieces of toilet ware, and a water bottle and glass

201 A mahogany tray-top dressing table with 2 drawers, 3ft., and a mahogany framed swing toilet mirror on lyre shaped supports, on plateau, plate 18in. by 14in.

202 A mahogany chamber cupboard, and a ditto frame cane seat chair

203 A mahogany bookcase enclosed by pair of glazed doors with cupboard under and 1 drawer in the frieze, 2ft. 6in.

204 Nine engravings, portraits, etc., 3 coloured Indian ditto, and a pair of 7½in. glass pillar candlesticks

205

ROOM NO. 16.

206 Two pairs of printed cretonne curtains, fringed valances, laths, and cord holders

207 A japanned iron bedstead, 3ft., with woven wire mattress, and an alva mattress

208 A feather bed, a feather bolster, a feather pillow, and 2 blankets

209 A japanned iron bedstead, 3ft., with woven wire mattress, and an alva mattress

210 A feather bed, a feather bolster, a feather pillow, and 2 blankets

211 A mahogany bow-fronted chest of 5 drawers, oak lined, 3ft. 6in.

212 A ditto of 4 drawers, 3ft. 4in.

LOT

213 A mahogany tray-top washstand with back rail, 3ft. 8in.

214 Two mahogany 4-rail towel airers, and a wicker armchair with loose seat

215 A brass and wire dwarf fender, 26in., 2 fire irons, a coal scuttle and scoop, a lino mat, and 3 cane seat chairs

216 A wall mirror in Utrecht velvet frame with 6 brackets, plate 50in. by 40in.

217 A mahogany swing frame mirror with trinket boxes and carved supports, plate 24in. by 18in.

218 A deal oblong writing table with drawer and 4 turned legs, 33in., and a walnut pedestal cupboard with brass gallery top and trellis door

219 An Axminster floral pattern carpet, about 30 yds.

220 A blue and white double toilet set of 8 pieces, a sponge bowl, water bottle and 2 tumblers, piece of matting, linen basket, and 2 pieces of carpet

221 An ebonized 2-tier table, 16in., a 3-fold screen with chintz panels, 5ft. 6in., and 7 pictures framed and glazed

222

ROOM No. 17.

223 A cornice lath and rod, pair of lined cretonne curtains, a fringed valance, cord holders and a velvet covered mantel board

224 Pieces of Axminster carpet, a brass and wire dwarf fender, 26in., a set of fire irons, a coal scuttle and scoop and a lino mat

225 A japanned iron French bedstead, 3ft., with woven wire spring mattress, and a wool and hair mattress

226 A feather bolster, a feather pillow and 3 blankets

227 A mahogany table with 2 drawers, 2ft. 6in., 6 pieces of toilet ware, a water bottle and top, and a 4-rail towel airer

228 An antique mahogany Sutherland table on taper supports fitted one drawer, 2ft. 10in.

229 A mahogany frame swing toilet mirror, plate 18in. by 14in., a cane seat chair and a wicker 2-tier table

230 A chimney glass in gilt frame, plate 40in. by 30in., and 5 pictures framed and glazed

231

CHAMBERMAID'S CUPBOARD.

232 A painted foot bath, 2 hot water cans, cast iron fender and a plush mantel board

233 Three japanned hot water cans, 3 water cans, a filler and an oval hot water bedwarmer

234 Two enamelled slop pails, 2 carpet sweepers and a japanned hip bath

235

236

CORRIDOR.

LOT

237 A square top mahogany table with inlaid lines, and 4 turned supports, fitted 2 drawers, 3ft. 9in.

238 A gilt framed lyre back cane seat chair, and an enamel wood ditto

239 A white enamel double chest of 8 drawers with white china knobs and rounded corners, 6ft.

240 A dial clock in mahogany octagon case by John Smith, London

241 Two cases containing stuffed pheasants and a Chanak pottery bowl and cover

242

East Wing.

MAID'S ROOM, No. 18.

243 A pair figured chintz curtains, valance, rod, lath and cord holders

244 A japanned iron stump bedstead, 3ft., hair mattress and feather bed

245 Three blankets, feather bolster and pillow

246 Painted tray top washstand with drawer, mahogany 4-rail towel airer, and a japanned hip bath

247 A Georgian mahogany swing frame toilet mirror, plate 21in. by 18in. 2 drawers under

248 A mahogany tallboy chest of 7 drawers, brass drop handles, 3ft.

249 A cast iron fender, 27in., coal scuttle and scoop, hearth brush and 2 hot water cans

250 A mahogany oblong table on tapered legs, 3ft.

251 The toilet service of 7 odd pieces, water bottle and glass, and a pair 10½in. gilt and white flowered pattern pillar candlesticks

252 An Indian water pitcher and cover, a mahogany dress hanger, 3 coloured engravings and 3 others

253 A black skin rug, a square of Indian carpet, and the Indian matting margins

254 A chimney glass in painted frame, plate 36in. by 18in., a mantel board in Utrecht velvet, a silvered frame occasional chair

255

End of First Day's Sale.

CATALOGUE OF

SECOND DAY'S SALE

AT

TEMPLE HOUSE, near GREAT MARLOW

On Thursday, the 22nd day of June, 1922,

At ONE o'clock precisely.

East Wing. Top Floor.

MAID'S ROOM, No. 19.

LOT

256 A pair crimson baize curtains, fringed valance, rod and holders, an oval deal box ottoman in canvas with mahogany hinged lid and cover, and Brussels carpet as laid, about 12 yards

257 A japanned iron and brass mounted French bedstead, 3ft., flock palliasse and feather bed

258 A feather bed in tick

259 A wool bolster, feather pillow and 2 blankets

260 A painted tray-top washstand, with under shelf and drawer, 2ft. 6ins., and a ditto dressing table with one drawer, 2ft. 6ins.

261 A crimson fleece mat, japanned oval bath, wire sponge basket, 7 pieces toilet ware, carafe and tumbler

262 Mahogany pedestal cupboard fitted 3 shelves, with lattice wire and crimson silk panel door and brass gallery top

263 An elaborately carved Indian black wood swing frame toilet mirror on 19-in. base, plate 14ins. by 15ins.

264 Two painted mahogany hall chairs, decorated with armorial bearings and circular seats

265 Two oil paintings framed, 2 water colours, and 4 prints, framed and glazed

266

MAID'S ROOM No. 20.

267 Two pairs crimson baize curtains, valances and rods

268 A black japanned bedstead, 3ft., an Alva mattress and a feather bed

269 A feather bolster, a ditto pillow and 2 blankets

LOT

270 A grained chest of 5 drawers, 3ft. 6ins.

271 An old English painted table with drawer beneath, cupboards and drawer above, and oval mirror in ribbon pattern frame, 2ft. 4ins.

272 Mahogany bidet frame and cover with loose dimity cover, a painted washstand with 2 drawers, 32ins., and a tray top ditto with 2 drawers, 32ins.

273 Twelve pieces of toilet ware, and a carafe and 2 tumblers

274 Japanned sitz bath, white ware slop vase and liner, 2 Indian pile rugs, and the red felt as laid

275 Mahogany 3-rail towel airer, a birch frame rush-seated armchair, loose cushion and linen basket with cover

276 A stained and varnished pine wardrobe with hanging cupboard, 5 drawers at side, and locker over, 5ft. 6ins.

277 Five coloured engravings framed and glazed

278 The Niagara Falls, framed and glazed, a pair pictures, Eton Eight, and 4 others.

279

MAID'S ROOM No. 21.

280 Two pairs red baize curtains with cord holders and fringed valances

281 Crimson Utrecht velvet mantel board fringed, and a chimney-glass in velvet frame, plate 28ins. by 30ins.

282 Japanned iron bedstead and a wool mattress

283 A wool mattress

284 Four blankets, feather bolster and a pillow

285. A striped blue and white Dhurri carpet as laid, and a Persian rug, 7ft.

286 A cast-iron and bright steel fender, set of fire steels, coal scuttle and scoop and fire guard

287 A mahogany bow-fronted chest of 4 large drawers, oak lined, 3ft. 10ins.

288 A red ground figured and bordered Persian rug, 6ft. 6ins.

289 A deal table with flap and 2 drawers, 4ft. 3ins.

290 A painted cupboard with brass rail and hooks, 3ft. 2ins.

291 A toilet glass in maple frame, carved scrolls, plate 19ins. by 15ins.

292 Mahogany 2-fold 3-rail towel airer, and a cretonne covered box ottoman, 4ft.

293 A painted deal angle washstand with under platform, and loose cover, 4ft. 6ins.

294 A birch frame library armchair with cane revolving seat on quadruple supports and squab seat in cretonne

295 An easy chair in green Utrecht velvet, inset needlework panel to back and seat

LOT

296 A mahogany hanging 3-tier bookshelf, bassock, wastepaper-basket, and 2 birch frame chairs with cane seats

297 Six pieces toilet service, an Imari bowl, a water bottle and tumbler, and slop vase

298 A pair of embossed brass candlesticks on circular bases, 5in., and a cushion in cretonne

299 A mantel clock in rosewood case, Church tower, with gilt dial and winder, 10in.

300 A pair of Carabian marble figures, 5½in., and a gipsy table

301 A set of four French coloured lithograph engravings, an engraving Punchestown Races, and 4 others

302

303

THE GREEN LANDING.

304 The figured pile carpet to floor, about 32yds., and the bordered ditto on flight of 4 steps

305 Three crimson fleece slip mats, and a shaped pierced steel fender, 4ft.

306 A HEPPLEWHITE BREAK-FRONT PAINTED SIDE TABLE with frieze painted basket of flowers, stretcher shelf under, supported by 6 taper columns with painted palm leaf capitals, 4ft. 6in.

307 A camphor wood linen chest covered with painted leather, brass bound and studded edges, with heavy brass handles, lock and key, 3ft. 8in.

308 A pair 6-tread cupboard steps, a 15in. painted pedestal cupboard, 6ft. 9in. high, a green plush mantel board, and a Japanese 2-fold fire screen

309 A mahogany coffee table on spindle supports and stretcher rail, 20in.

310 A Parisian clock in carved mahogany foliated case with marble and ormolu dial, by *Vieyres Repingon* of Paris

311 Two birdseye maple chairs, seats covered red plush with cross stretcher rails

312 A pair of painted black plaster figures of draped females, 3ft.

313 A red lacquered and decorated jar, 9in., 2 ditto tea bowls, 3 animal skulls, a pair of blue cylindrical vases, 10½in., and a pitcher-shaped Spanish vase and cover

314 A cello in case with 2 bows

315 A smaller ditto and 1 bow, in case

316

BEDROOM No. 8.

317 Two pairs cretonne curtains and band holders

318 A japanned and brass mounted bedstead, 3ft., and a wool mattress

319 A feather bed, wool bolster and feather pillow, cretonne and holland mattress-cover, and 1 blanket

LOT

320 A walnut frame stuffed over spring couch in blue figured cretonne, and loose cover

321 A painted deal kneehole dressing table with 3 drawers and stretcher shelf, 4ft. 6in.

322 A mahogany frame swing toilet glass, plate 21in. by 13in.

323 A mahogany coffee table on pillar support and tripod legs, 20in.

324 A painted oblong table, the top covered American cloth, 3ft. 10in.

325 A mahogany 2-fold towel airer, a baby's japanned bath and stand, 4 japanned water cans, and a white ware foot bath

326 A japanned hip bath, and a ditto sitz bath

327 An Axminster hearth-rug, a wicker easy chair, upholstered in tapestry, and 2 cane wastepaper-baskets

328 The high wire brass mounted fender, 3ft., 2 fire steels, and a coal scuttle and scoop

329 The toilet ware of 7 pieces, night-light holder, and a water bottle and tumbler

330 An old English rosewood secretaire with cylinder front, pull-out desk, drawers, pigeon holes and bookrest, and book shelf over with brass trellis sides, gallery and supports. The whole on turned supports and castors, 3ft.

331 A 4-fold birch frame picture screen, 5ft. 6in., a birch cane seat chair, and a walnut cane seated nursing chair

332 The flowered Brussels carpet, about 35yds.

333 A velvet covered mantel board, a velvet framed mantel glass, plate 25in. by 33in., and 2 hassocks

334 A pair of ormolu pillar candlesticks, 11in., a pair of serpent ditto with nozzles, 8½in., and a pair of Nantes china candlesticks, 9½in.

335 A bronze ink tray with tazza, a gum bottle and stopper, metal matchbox, stamp damper, stationery box, blotter, and telegram form case

336 Three Italian faience 2-handled pitcher vases

337

338

BEDROOM No. 7.

339 Two pairs crimson baize curtains, rods and cord holders

340 A tubular iron and brass French bedstead, 3ft. 6in. with wire spring mattress, and a flock mattress

341 A hair mattress in red striped cover and wool mattress in white cover

342 Three blankets, wool bolster and feather pillow

343 A Sheraton mahogany wardrobe, upper part enclosed two panel doors, drawer under, with carved frieze and cornice, 4ft. 6ins.

344 A Sheraton mahogany and satinwood sideboard, with a centre drawer and 2 cellarette ditto, figured brass drop handles and taper legs, 4ft.

LOT

345 A mahogany frame toilet glass, with swing plate 20ins by 15ins.

346 A mahogany chest of 5 drawers, 4ft.

347 A rosewood oval occasional table, on turned quadruple supports, cross stretcher and vase centre, 3ft.

348 A mahogany washstand with marble tray top, fitted 2 drawers, and screen rods, 4ft.

349 A mahogany occasional table, 22ins.

350 An old English mahogany enclosed night commode with fittings and locker above with tray top

351 The flowered pattern Brussels carpet, about 35yds.

352 A mahogany 5-rail towel airer, an Axminster hearth-rug, and a red hassock

353 The high wire double rail brass fender, 3ft., a set of fire steels with brass handles and a japanned coal vase and scoop

354 Two birch occasional chairs with cross stretchers and seats in crimson velvet, a wastepaper-basket and a japanned sitz bath, 3ft. 3ins.

355 A square back elbow chair and cushion in canvas and loose cretonne cover, a velvet covered mantel board, and a mantel mirror in velvet frame, plate 24ins by 34ins.

356 The toilet set (odd) 7 pieces, a water bottle and tumbler, and a pair of decorated pottery pitchers, 14½ins.

357 A pair of modern Dresden china figure candlesticks, 10ins., a pair of chased ormolu pillar candlesticks, 8½ins., with nozzles, a pair of blue glazed stoneware pillar candlesticks, a painted papier-mâché hand screen and one other

358

359

BEDROOM No. 6.—Facing River.

360 Four pairs of bird and flower pattern cretonne curtains and bands

361 A pink ground floral pattern and bordered Axminster carpet, about 14ft. by 10ft. 6ins.

362 A black and brass fender with raised bar, 3ft. 6in., a set of ditto fire implements, a ditto coal purdonium and scoop, a ditto coal nips, a steel poker, a wire spark guard, and a hearth brush

363 An iron stump bedstead, 3ft., a flock mattress, and cretonne valance

364 A feather bed in white extra case and a ditto bolster

365 A feather pillow and 3 blankets

366 A Georgian mahogany wardrobe, fitted 5 sliding trays, enclosed by a pair of panelled doors and three drawers under, with brass drop handles 4ft. wide

367 A mahogany tray top dressing table, with 2 drawers on four turned legs and castors, 3ft. 6ins.

368 A toilet glass in mahogany swing frame, plate 19ins. by 15ins.

LOT

369 A Georgian mahogany oblong table, with drawer, brass drop handles, four square tapered legs and tray shelf under, 21ins.

370 An 18th century satinwood kneehole writing table with tray top, fitted 3 drawers, oak lined, on 4 square supports with fluted angles and castors, 3ft.

371 A light oak 2-flap table, fitted 3 drawers, and 3 sham ditto on 4 turned legs and castors, 24in.

372 An antique oak tray top washstand with 5 drawers, carved centre and end standards with stretcher shelf, 4ft.

373 A Spanish mahogany circular pedestal cupboard with grey marble top

374 An ebonized frame open arm lounge chair upholstered in crimson tapestry

375 A carved walnut cabriole frame occasional chair, with stuffed seat and back in needlework and a ball frame chair with cane seat and loose squab in cretonne

376 An octagonal top gipsy table on ebonized and gilt tripod, 26in., a rose pattern cotton cover for same, and a down cushion in satin

377 A polished pitch pine medicine cupboard enclosed by two panelled doors with shelf over, 24in., and a set of walnut 3-tier hanging book-shelves, 3ft. 6in.

378 A bird's eye maple lyre-shaped standard fire screen, carved scrolls and flowers with damask panel

379 A chimney glass in crimson Utrecht velvet covered frame, plate 22in. by 34in., and a mantel, board covered *en suite*, 3ft. 8in.

380 A fluted and floral pattern toilet service of 8 pieces, an odd soap dish, a water bottle and 2 tumblers, a japanned oval bath with blanket, and a japanned water can

381 A 3-fold scrap screen, 5ft. 6in., a wicker wastepaper-basket, an Indian straw mat, a carpet hassock, a small pile hearthrug and a linoleum mat

382 An old Brussels carpet and the felt margins

383 A pair of ormolu pillar candlesticks, chased and fluted on circular bases, 9in.

384 A pair of hexagonal ditto on wide bases, with masks and shells, 10in.

385 An Italian hard plaster mantel clock with figure of Infant Bacchus, 16in. high, and a pair of candlesticks *en suite*, each with two infant figures holding a cornucopia, 12in.

386 An old blue and white Delft octagonal pear-shape vase, 7in., a similar vase decorated in blue and brown, 6in., a pair of old wedgwood 2-handled cups, covers and stands (faulty)

387 A walnut and ebonized inkstand and receiver, a leather covered stationery box, a ditto blotting book, and a glass gum pot

388 Two native wood clubs, a hide circular shield with brass bosses, and a double-ended assegai

389 Seven coloured prints and four photographs, etc., framed and glaxed

390

391

ROOM No. 18.

LOT

392 A black and bright steel fender, 4ft., and 5 cases of stuffed birds, etc.

393 A stained frame rout seat, 3ft. 6in., and an oak 3-tier hanging bookshelf, 2ft. 7in.

394 A mahogany circular washstand, 24in., with porcelain basin, and ditto ewer.

395 A pair of leather cavalry boots and trees, and a japanned leg bath

396 A brown glazed Doulton ware oil heating stove (def.)

397 A cabin compass, and 4 mahogany gun cases, baize lined

398 A leather covered deep jewel case, 16in., with 2 plush trays, brass sunk handles at sides, and a morocco travelling writing case in extra outer ditto, 13in.

399 A carriage foot warmer and bricks, deal carriage setter, 2 fur foot warmers, and a green carriage rug

400 A solid leather travelling trunk with tray, 33in.

401 A ditto lot

402 A ditto lot

403 Four leather travelling bags, and 2 japanned boxes

404 Four ditto

405 Three leather gun cases, 1 banjo ditto, and a ditto dispatch case

406 Four shaped cushions in cretonne, and an easy chair cushion

407 AN OLD FRENCH TEAKWOOD COFFRE-FORT banded with heavy brass ornamentation and corners, XVII century

408 An arch-top japanned trunk, 22in., and 10 pairs of buckskin, etc., breeches

409 A mahogany circular washstand, 24in., with old English porcelain basin (faulty), and a large brown glazed ware pan

410 A japanned arch-top trunk, 21in., 4 other boxes, 6 steel quoits, and 2 pins for same

411 Four elephants' feet, zinc lined

412 A pair of square cut spirit bottles with silver tops, in oak case 10in.

413 A japanned flat case, 32in., and 6 arrow cases with arrows

414 Thirteen hunting crops, cow whips, etc.

415 Fourteen spurs on stand, 2 brass epaulettes, patent supple jack, leather wallet, beech needle case, and sundry straps

416 A pair of bronze Corinthian pillars for table lamps, 21in., 4 castors on wood blocks, 3 housemaid's boxes, and a bronze tripod stand

417 A set of Japanese straw baskets, 4 decorated tortoiseshell cigar and cigarette cases, a small tie press, 5 battledores, and a quantity of shuttlecocks

418 A deal box containing remnants of cretonne

419 A ditto of remnants of khaki flannel, and a ditto of black crepe

LOT

420 A gold braided crimson cloth Guard's horse trapping, felt ditto, and a blue cloth riding coat with cape

421 Two Oriental dressing gowns, 2 military coats, 2 ditto trousers, and a Scotch kilt with sporran

422 Two heavy gold braided tunic coats, and one blue ditto with braid and gold tassels

423 Two silk racing jackets, cap, and 13 hats and caps, various

424 An iron bound deal chest with hasps, 4ft. 3in.

425 A green painted sea chest with drawer under, 36in.

426 A japanned box containing 10 gold braided belts, long tassel, etc.

427 Seven large photogravures, scenes from the Franco-Prussian War, a ditto of Lord Carrington, and various ordnance survey sheets, etc.

428 A parcel of lincrusta, and a box of various wall-papers

429 A roll of pink linen, 3 pieces of velvet, 2 Oriental sideboard cloths, piece of khaki flannel, and a tapework antimacassar

430 A green cloth driving rug, and a blue ditto, both lined

431 Three rout seat cushions in cretonne, 3 draught excluders, and a square chair cushion

432 An oak and iron bound plate chest, with baize lined trays, 35ins.

433 An American leather trunk, with tray, 3ft., and contents of bullion fringe, gimp, braid and curtain holders

434 A cedar-wood blanket box, brass bound, 3ft. 6ins.

435 Three plush photo frames, 2 cedar wood boxes, a japanned trunk, 3ft. 3ins., and a dressmaker's model on stand

436 An embossed brass jardinière, 2 stick seats, quantity of walking sticks, 2 polo clubs, and 4 balls, etc.

437 Twenty Spanish and other tiles, 9 square glazed-ware ditto, and sundries

438 A mahogany telescope dining-table on turned and fluted legs and castors, 3ft. 3ins.

439 Three carved gilt wood picture frames, and a cut-glass gas pendant with drops (damaged)

440 An antique mahogany 2-flap table, 3ft. 3ins.

441 A pair of bronze Empire design, 2-light wall candelabra

442 An Indian embroidered chair back and seat in black cloth, and an embroidered cream ground table cover

443 A cerise embroidered table cover, 6ft. 6ins. by 3ft. 9ins., and a green ground ditto, embroidered flowers

444 A crimson cloth table cover, embroidered flowers in coloured threads, and a cream mercerised cover, with mottled brown back

445 Two striped and floral silk brocade covers, with cerise borders

446 A pink and old gold ditto and one old gold small table cover on blue ground

LOT

447 A blue and floral silk coverlet

448 A crimson silk wadded quilt

449 Three pairs of velvet and chintz long window curtains, lined pink

450 A large cashmere table cover

451 A fancy dress costume of officer of Charles II. period, comprising gold braided coat with lace cuffs, buckskin breeches, silk sash with gold fringe, velvet and gold braided collar, wig, top boots and gauntlets, worn at the fancy dress ball at Marlborough House, 1878

452 A roach fishing rod, 19ft., a pike ditto, a landing net, and a seine net

453 Two fishing rods and sundry parts

454 A check umbrella tent

455 A white ditto and a "Spiropole"

456 An Empire dove marble inkstand, with ormolu mounts on paw feet, 13ins.

457 An ebony ditto with 2 glass containers, 12ins., bronze-lined ditto, with pen-rack, 6 pieces of old Greek pottery ware, and 7 small Roman lamps

458 A Benares ware octagonal tray, 14ins., a dragon candlestick and 4 metal ornaments

459 A Persian black ground and decorated water-bottle and stopper, 2 circular bowls and covers, cress-dish and stand and a brown circular plate and cover, 7½ins.

460 Two Burmese metal incense burners on stands, a bulbous ditto, and 2 marble elephants on oblong base

461 An Indian ormolu elephant with trappings, forming table bell and match holder, with figure surmount, 10ins. high, and a Burmese equestrian figure, 9ins.

462 A Japanese gilt metal fish weather-vane, and a field telephone in box

463 Three Lucknow metal bowls and a ditto saucer, 5in. circular box and cover, a Burmese incense burner, a circular embossed incense burner, with handle, 12ins., olivewood inkstand frame, and a carved wood Greek soup ladle

464 A sandalwood box, inlaid ivory and ebony, 12ins., and a ditto stationery case, 8½ins.

465 A pair of circular pewter boxes and covers, 7½ins., and 2 small angle ditto, in a 17in. oak case, 2 copper powder and shot canisters for Lancaster gun, in mahogany case, 10½in., and a box of leather straps with cowbells

466 Two solid leather hat cases, and a ditto cartridge case, 17ins.

467 A single barrel shot gun by *Soper*, 2 old double barrel muzzle loading rifles and 4 single ditto

468 Three old single barrel muzzle loading rifles, and 3 mahogany pistol cases

469 A mahogany folding bagatelle board

LOT

470 A japanned case, 24ins., ditto box with divisions, and 5 japanned boxes, various

471 A mahogany and brass-bound writing desk, 20ins., and a ditto writing case, with tray, 16½ins., and 2 glass inks

472 Four carved gilt wood cupids for electric light pendants

473 An " Odeon " gramophone in 12in. walnut case, with trumpet

474 Seventy-two records for ditto, and sundry needles

475 A painted chest of 4 drawers, 2ft. 9ins., a bamboo hearth screen and a feather pillow

476 Two wicker armchairs, with squab seats, and an ebonized frame chair, with seat in black and gold Indian embroidery

477 An oak frame settee, with scroll ends, loose seat, bolster and extra cretonne covers, and a folding bridge table, 28ins.

478 A deck chair, with seat and loose cushion in cretonne, a folding armchair, and 2 birch frame chairs, with perforated seats

479 A large oil painting of a reclining female, unframed, a ditto in gilt frame—"Beetroots"

480 A folding iron bedstead, 2 old leather travelling bags, a japanned hip bath, and 2 ditto foot baths

481 Two brass French bedsteads, 3ft., a box spring mattress, and a wool mattress (*a.f.*)

482 A mahogany dressing-table, fitted 2 drawers, on end standards and stretchers, 3ft. 6ins., and a ditto swing frame toilet glass, plate 16ins. by 12ins.

483 A japanned dressing-table, with 2 drawers, 3ft. 6ins., and a wicker easy chair, with seat and back in green taffeta

484 An antique mahogany chest of 5 drawers, oak lined, 3ft. 6ins.

485 An antique oak chest of 5 drawers

486 A japanned pedestal dressing-table, with 9 drawers, 4ft., a 3-fold oak hearth screen with glass panels, and a treadle sewing machine stand

487 A hair mattress, in blue stripe case, 3ft., and a wool ditto in tick

488 Two oak coal boxes, with brass mounts, liners and scoops

489 A painted gilt Georgian Empire day bed, with scroll head and foot, loose squab, and 2 bolsters covered in cretonne, 7ft.

490 A japanned chest of 4 long and 2 short drawers

End of Second Day's Sale.

19

Mr Epworth

Sale at

Lot		£	s.	d.
18	29th January	20	11	–
32	30th "	16	–	–
		36	11	–

DOWSETT, KNIGHT & TAYLOR
SURVEYORS & LAND AGENTS,
3, LINCOLNS INN FIELDS,
LONDON.

THE ESTATES GAZETTE, LTD., KIRBY STREET, LONDON, E.C.

CATALOGUE OF

THIRD DAY'S SALE

AT

TEMPLE HOUSE, near GREAT MARLOW

On Friday, the 23rd day of June, 1922,

At ONE o'clock precisely.

East Wing. First Floor.

ORGAN STAIRCASE ROOM.

LOT

491 Two pairs crimson merino curtains, cord holders, and the brass curtain poles, ends, rings and brackets

492 A painted white and gilt bookcase, upper part fitted shelves, enclosed by wire panelled doors, and a pair panelled doors under, surmounted with gilt acanthus leaf cornice, 4ft.

493 The companion bookcase

494 A rosewood circular table on pillar, blocks and 3 feet, top covered crimson plush, 2ft. 4in.

495 An American walnut pedestal chest of 3 drawers with gallery top, 2ft. 6in.

496 An old English rosewood dwarf bookcase, with 3 shelves, enclosed 4 glazed and astragal doors, 7ft. 4in.

497 The walnut and ebonised cabinet, upper part enclosed by a pair mirror doors, lower part by a falling panel door enclosing part of an organ, by Imhof & Mukle, 5ft.

498 A painted and gilt open dwarf bookcase, 4ft. 6in.

499 The companion ditto

500 An over-stuffed angle settee, covered dark cretonne, on castors, 4ft. 6in.

501. A set of 4 painted hall chairs with shield backs, armorial bearings, XVIII Century

502 A circular blue and white oriental porcelain dish, 13in., and 4 ditto plates

503 A pair of glazed Chanak earthenware embossed ewers and lids, 20in.

504 A rouge marble trough and base, 15in., and a marble tazza, 8½in.

505 An elaborately carved Indian hardwood writing case, 15in.

506 AN XVIII CENTURY BRACKET CLOCK BY LEROUX OF LONDON, in mahogany balloon case with gilt metal handles, pierced and engraved panel on feet, 19in. high

LOT

507 A pair of urn shaped verte marble vases and covers with alabaster raised ornaments and handles, on square plinths, 22in.

508 A pair of black marble pillar candlesticks on octagonal bases, 19½in.

509 A pair of alabaster temples, dedicated to Juno, supported by 6 columns, on circular pedestals, 15in.

510 A pair of old willow pattern plates and a pair of old Chinese porcelain ditto, decorated pink flowers

511 A blue and white Chinese deep bowl, 9½in., and a ditto circular dish, 11in.

512 A pair of blue Delft vases, 7in., an old Italian faience bowl, 6½in., a pair of Imari plates and a pair of famille rose ditto

513 A pair of black marble pillar candlesticks with brass nozzles, 19½in.

514 The green ground Brussels carpet, as laid, about 22 yds.

515 The Brussels stair carpet as laid on stairs to Upper Landing, and the ditto to flight of 4 stairs in Red Bedroom, and 19 brass ¼in. stair rods and eyes

516 The square of coloured Indian matting, and 3 crimson fleece slip mats

517 The red ground, bordered and trellis pattern Wilton pile carpet, 3ft. 6in. wide, about 6yds, and a piece about 2yds.

518

GOTHIC BEDROOM No. 5.

519 Two pairs of cretonne window curtains, cord holders, and 2 iron rods

520 Two oak cluster cornice poles, with ends and fitted gallery runners

521 A crimson Utrecht velvet mantel-board, and mantel-glass in Utrecht velvet frame, plate 28in. by 38in.

522 A brass French bedstead, 5ft., box spring mattress and cover and cretonne valance.

523 A wool and hair mattress in extra white case, a feather bolster and a feather pillow in white case

524 Two blankets and a white marcella counterpane

525 A Sumac carpet, red, green and blue ground, 9ft. 6in. by 7ft.

526 A similar rug, 6ft. by 4ft. 4in.

527 A Persian rug, pink ground, figured and bordered, 6ft. 6in. by 4ft. 6in., and a similar rug 6ft. 6in. by 3ft. 9in.

528 A pierced steel fender with standards, 3ft., a set of fire irons, a coal tongs, a japanned and brass-mounted coal vase, cover and scoop

529 The Indian matting as planned to room, about 22yds.

530 A satin birch bedside pedestal cupboard, mahogany lined, with locker, tray top and 3 drawers, 22in.

531 A Maple and amboyna wood oblong table on rosewood turned supports and spindle stretchers, 18in.

LOT

532 A robing mirror in mahogany cheval lyre-shaped frame, plate 44in. by 24in.

533 A mahogany frame swing toilet mirror, plate 21in. by 15in., on pillar supports

534 An oak washstand with 2 drawers, marble top, tiled back and turned legs on castors, 3ft. 6in.

535 A mahogany chest of 4 drawers, oak lined, on turned supports, 3ft.

536 AN OLD ENGLISH MAHOGANY CHEST OF 4 DRAWERS, one fitted secretaire, with 6 drawers, pigeon holes and fall-front, brass drop handles, 4ft. wide

537 A Georgian mahogany 2-flap table, fitted drawer, on square pillar, block, 4 supports, brass claws and castors, 3ft. 6in.

538 An oak chest of 3 long drawers with turned pilasters, cupboard over, fitted 3 shelves, enclosed by a pair of panelled doors, 2ft. 10in.

539 A mahogany and inlaid writing table fitted 2 drawers, hinged slope and leather lined top, on turned supports and castors, 3ft. 2in.

540 A walnut circular table with crimson velvet covered fringed top on spiral pillar and block, and a cedar 2-fold screen with silk sliding panels

541 A mahogany 5-rail towel airer with stretcher shelf, a mahogany pole screen on circular base with needlework shield framed in mahogany, and a walnut footstool covered Utrecht velvet

542 A mahogany frame lounge chair upholstered in crimson rep with flowered cretonne loose cover and cushion *en suite*

543 A birch frame chair, the seat covered Utrecht velvet, and a ditto with willow seat

544 A small walnut frame easy chair upholstered in crimson Utrecht velvet

545 An embossed Syria pattern toilet service of 7 pieces, a night-light stand, an embossed and decorated mouth basin, a water bottle, 2 tumblers, and a medicine glass

546 A blue and white semi-china foot bath, a white and decorated slop vase and liner, 2 brass water jacks, and a bath blanket

547 Two bookrests, a pair of Japanese hand screens, a cut glass ink bottle on a Sheraton mahogany stand, and a pair of brass 2-light candelabra supported by infant Satyrs on square plinths, 10in.

548 A Louis XV boulle and tortoiseshell mantel clock with ormolu mounts, chased dial and sun mask pendulum, 16in. high

549 A pair of old Chinese porcelain tankards embossed and decorated figures, flowers, etc., 6in., and a Copeland Parian ware ewer, embossed infant figures, vines, etc., 10½in.

550 A pair of old Sheffield plated pillar candlesticks, gilt, 11½in. high

551 A pair of heavy ormolu pillar candlesticks with caryatid figures, 10½in.

552 An Indian worked embroidered table cover

553 A leather stationery box, a ditto blotting book, a ditto telegraph form case, a 5in. marble paper weight, a cane paper-basket, a wicker splash back, and a chamber candlestick

554

555

PASSAGE BEDROOM, No. 4.

LOT

556 A pair of crimson baize curtains, cord holders and lath

557 A chimney-glass in pollard oak frame, plate 28ins by 40 ins., and a mantel-board in Utrecht velvet

558 The green ground Brussels carpet as planned, a bordered and figured large Indian mat and 2 pieces of carpet as laid to steps

559 A shaped pierced bright steel antique fender, 4ft., and a set of 3 fire steels

560 A green bordered and figured Stormont hearthrug, 6ft. 6in., 2 coal scuttles and a linoleum mat

561 An oval mirror in Dresden china frame, raised flowers and amorini surmount, plate 15ins. by 12ins.

562 A walnut wardrobe, fitted 7 sliding trays, enclosed by a pair of doors with bevelled plate mirrors, 4ft.

563 A mahogany washstand with marble tray top and 2 drawers, on castors, 4ft.

564 A mahogany 4-rail towel airer and a " Bissell " carpet sweeper .

565 A mahogany swing toilet glass with 2 drawers, plate 15ins. by 12ins., and a portable folding coat hanger

566 A mahogany tray top dressing table with 2 drawers, 3ft. 6ins.

567 A stuffed over easy chair upholstered in silk brocade

568 A mahogany and inlaid coffee table, 12in., and a large barrel-shaped linen basket

569 A mahogany scroll end stuffed over couch, upholstered in figured silk brocade, a down pillow and a coloured blanket cover

570 An oak Gothic style high back arm-chair with cane seat, 2 loose squab seats and 1 back ditto

571 A gilt spindle frame chair with cane seat and loose squab, covered green silk, and a birch frame cane seated chair

572 A pair of ormolu stork and fish candlesticks, 15in.

573 Six pieces of odd toilet ware, water bottle and 2 tumblers ; a pair of rose pink glass bowls, a gilt and blue ware basket with roses and 2 Oriental fans

574

575

WARDROBE ROOM.

576 Two brass cornice poles, 2 pairs of long lined crimson merino curtains and 4 rope holders

577 A green and flowered Brussels carpet as planned, about 12yds.

578 A Sumac rug with red figured ground and decorated centre, bordered, about 9ft. 6ins. by 7ft.

LOT

579 A Spanish mahogany chest of 3 long and 2 short drawers, with rounded corners on bun feet, oak lined, 3ft.

580 A mahogany chest of 2 long and 2 short drawers, 3ft.

581 An oval top silver and gilt frame table, with wire trellis and fringed border on cross stretcher, 3ft. wide

582 A Shamrock pattern Davenport china full toilet service of 16 pieces

583 An old English mahogany oblong table with 1 drawer and brass drop handles, 3ft. wide

584 A wicker linen basket, a red fleece mat and 9 wood and brass dress yokes

585 An antique black lacquered and gilt Indian cabinet enclosing Buddhas and other carved figures on a raised platform, 13½ ins. high

586 A similar cabinet with Buddha raised on dais, and 2 other figures on carved gilt platform, 15½ins.

587 Six solid brass ape figure candlesticks, 6½ins. high

588 A pair of ditto dragon candlesticks, 7ins., an ormolu openwork circular tray embossed in grape vine design and cupid centre, 7in., a brass tortoise on marble block, a mahogany post box and an olive wood string box

589 A light oak 2-tier Sutherland table, 22ins., and a mahogany folding top card table, 21ins.

590

DRESSING ROOM No. 3.

591 A pair of crimson silk damask curtains, band holders, valances and curtain pole

592 A Persian light ground figured and bordered rug, 8ft. 9 ins. by 4ft 6ins.

593 The Indian matting surrounds, paper basket, wicker linen basket with lid and a pile slip mat

594 A brass wire fender on ball feet, 3ft. 6ins., and a set of 3 bright fire steels

595 A mahogany marble tray top washstand with 2 drawers on taper legs 3ft. 6ins.

596 A mahogany 5-rail towel airer, a bath blanket, a mahogany bidet with cover and white liner and 2 brass ewers

597 The blue and white floral Seton pattern toilet service of 8 pieces, a water bottle and 2 tumblers, a night-light holder and a slop pail and liner

598 A Chubb's iron safe, fitted drawer and shelf, 26ins. by 20ins. by 20ins.

599 A shaped deal toilet table with blue and lace drapery, 3ft. 6ins.

600 A sycamore frame wicker seat chair and a rosewood frame occasional chair, the seat and back upholstered in green velvet

601 A Sheraton mahogany shield-shaped dressing glass with 3 drawers, in plateau

LOT

602 An old Italian Reliquaire with carved and painted figures of saints, pediment supported by caryatids, console plinth, with mask inset, plush lined niches, 3ft.

603 A pair of lady's hair brushes with ivory backs, and 2 jack boot hooks

604 A pair of chased ormolu pillar candlesticks with nozzles, 9½ins., and an oval shaving mirror in nickel frame with 2 candle branches

605 A pair of white china figure ditto, a timepiece and barometer in metal horseshoe case, a bath thermometer, and a Wemyss ware heart-shaped pin tray, "Nina."

606 Four small Samarian pottery vases, and 2 old Roman ditto

607

BEDROOM No. 2.

608 A mahogany framed French bedstead, top and bottom panels upholstered in cretonne, with ditto bases and box spring mattress, 5ft.

609 A hair mattress

610 A feather bolster, 2 feather pillows in extra white cases

611 Three blankets

612 A handsome bordered and figured Persian rug about 12ft. by 6ft.

613 A ditto ditto about 9ft. 8ins. by 5ft. 9ins.

614 A Seringapatam bordered rug, 8ft. 10ins. by 4ft. 5ins.

615 A shaped steel fender with raised bar and rests, 3ft. 6ins., and a set of implements

616 The Indian matting surround, about 30 yards

617 Copper coal scuttle and scoop, hearth brush, coal nippers and gilt waste-paper basket

618 A mahogany bedside pedestal with 3 drawers and cupboard and veined marble top, 18ins.

619 A French mahogany corner cupboard with brass beading, drop handles, marble top, interior fitted 2 shelves, 2ft. 6ins.

620 An old English mahogany and banded satinwood octagonal top table on reeded pillar and tripod feet, 18ins.

621 An XVIII Century mahogany commode with serpentine front, 5 drawers, chased ormolu drop handles, and reeded angles, 3ft. 6ins.

622 A mahogany cheval frame robing mirror on spiral supports, stretcher, and duplex legs on castors, plate 45ins. by 25ins.

623 A gentleman's walnut frame open arm lounge chair covered in crimson satin damask, and extra loose cover

624 A lady's easy chair in ditto

625 A dwarf easy chair in ditto

626 An enamelled kneehole toilet table with 7 drawers, stretcher shelf under, square tapered legs on castors, with heavy brass side handles, 4ft. 10in.

LOT

627 A stained wood shaving table on extending tripod with swing mirror and candle branches, and mahogany book rack, 20in.

628 A carved oak writing table with caryatid supports, carved panels, frieze and door enclosing 4 drawers on each side, leather covered lift-up flap enclosing 4 drawers, and brass gallery top, 21in.

629 An old English wall mirror with outer glass borders in gilt frame of Louis XV design carved cherub heads, 5ft. 6in. by 2ft. 9in.

630 An old English console mirror in elaborately carved frame with storks, etc., in scroll design with mirror slips and panels in border

631 A gilt spindle frame occasional chair with cane seat and cushion, and a Louis XVI occasional chair carved and gilt, the seat and panel covered in cream ground flowered satin brocade

632 An old English mahogany and inlaid swing mirror with oval plate on curved supports and 3 drawers in plateau

633 A Dresden china mantel clock with 4 figures of children and raised flowers, 16in. high

634 A pair of Berlin china vases decorated Watteau subjects with gilt goat masks, 7in.

635 A pair of Louis XV ormolu pillar candlesticks with nozzles, 11½in.

636 A pair of ditto, 10in.

637 A pair of ditto with circular bases, 10in.

638 The escritoire set of pink and gilt Sèvres china painted figures and flowers in heavily chased gilt setting, comprising: Inkstand with cover and glass liner, envelope and paper cases with lids inset Sèvres plaques, calendar, pen tray, nib box, stamp case, blotter, bowl, letter scales and weights, fans, a pair of candlesticks with gilt nozzles, together with mahogany brass bound case with tray, handles, lock and key, plush lined

639 A gilt easel letter clip with dog artist, a leather blotter, ditto paper box, and ditto telegram book

640 A gilt vase in foliated and floral work, jewelled, containing 3 scent bottles with gilt stoppers, on plush stand

641 A modern Sèvres tête-a-tête service of blue and gilt decorated cupids and flowers, comprising shaped tray, teapot and cover, sucrier and cover, 2 cups and 2 saucers

642 A shell inkstand mounted in gilt metal with inkwell and cover and candle holder, an egg and chicken match tray, an oak stand, and a Venetian glass flower vase

643 Two photographs, Lord and Lady Beresford, framed and glazed

644

645

BEDROOM No. 1.

LOT

646 The cornice, lath and rods as shaped to bay, 2 pairs long lined crimson flowered cretonne window curtains, the festooned pelmet, and 4 rope holders

647 The cornice, lath and rods as fitted to smaller window, pair of curtains *en suite* with last, the festooned pelmet as fixed, and 2 rope holders

648 The Indian matting as planned to room, yds.

649 The white ground and trellis pattern border Indian carpet, about 22ft. by 15ft. 6in.

650 Two striped pile mats, a lino mat, and a copper coal scuttle and scoop

651 A brass and wire dwarf fender on 3 feet, 3ft. 6in., a set of 3 bright fire steels, an adjustable spark guard, 2 hearth brushes, and a copper coal helmet and nippers

652 An antique wall mirror in carved and gilt frame, plate 28in. by 22in.

653 A mahogany 2-tier bedside table with hinged top and 4 tapered legs, 16in.

654 Two carved birch frame willow seat chairs, a bamboo fire screen with cretonne panel, and a wicker linen basket

655 A deal frame stump bedstead, 2ft. 6in., a hair mattress to fit, cretonne bases, and head cover

656 A feather bolster, 3ft., a large square feather pillow, and 4 blankets

657 A Chippendale mahogany serpentine front chest of 4 long drawers with slide, ormolu drop handles and key plates, 3ft.

658 An oak railed-front wardrobe in the Gothic style with red cloth door panels and carved cornice, interior fitted 7 sliding trays, 4ft.

659 A similar wardrobe

660 A wardrobe of similar design, upper part enclosed by door, red cloth panel and fitted shelves, lower part with red cloth curtain, 3ft. 6ins.

661 An ash washstand, with 2 drawers, white marble top and back, and brass ring handles, 4ft.

662 The Minton china double toilet service of 12 pieces, with festoons and flowers

663 Two china slop vases and liners, a large brass h.w. jack, japanned water can, water-bottle and 3 tops and one white chamber

664 An oblong ebonised and gilt 2-tier dwarf whatnot, with railed galleries, 18ins., and a mantel-board in crimson Utrecht velvet, fringed

665 A gilt frame octagon table, 21ins., covered red cloth, a cretonne table cover, and a birch 5-rail towel airer

666 An antique oval top satinwood work table, with rising top, on 4 tapered octagonal supports and stretchers, 21ins.

667 A polished oak Gothic design writing table, with 4 drawers, top covered crimson cloth, on 4 supports, 3ft. 6ins.

LOT

668 A Georgian mahogany pedestal writing table, with 9 drawers and 2 cupboards, covered green morocco leather, and the red twill cover to ditto, 4ft. 6ins.

669 A Sheraton Spanish mahogany and banded shaped-front dwarf cabinet, enclosed by 2 doors, with 2 drawers in the frieze and brass handles, 3ft. 9ins.

670 An oval top mahogany table, inlaid chequer design, on 4 tapered legs, and stretcher shelf, 21ins.

32 671 A child's carved maple frame dwarf chair, with loose seat, and panelled back, upholstered in needlework, and a 4ft. black fleece rug

672 An iron bedstead, with padded head and foot covered in cretonne, 3ft. 6ins., and the hair-stuffed box spring mattress to fit, and cretonne bases

673 A hair mattress in tick, 3ft. 6ins., a feather bolster, a large ditto pillow and 3 blankets

674 A deep-seated Gothic carved oak elbow chair, with 3 seat and back cushions covered crimson cretonne

675 The companion chair and cushions

676 A set of 4 wide-seated carved oak frame chairs, with cane seats and backs in the Gothic style

677 A walnut frame low back open arm reclining chair, upholstered in cretonne, with extra loose cretonne cover and feather cushion covered *en suite*

678 A rosewood spiral frame 4-tier hanging bookshelf, a carpet hassock, and a wicker waste-paper cylinder

679 A Spanish mahogany swing-frame toilet mirror, on plateau, and reeded scroll supports, plate 24ins. by 18ins.

680 A smokers' table with mahogany circular top and adjustable brass candle holder

681 A pair of china pot-pourri vases, 4ins., 2 small Japanese bowls, a pair of engraved Burmese brass cylinder jars and covers, 7ins., a painted and gilt china bowl, 5ins., and a Dresden ditto, 3ins.

682 A pair of embossed green glazed Chanak pottery ewers, 13ins., and a pair of ditto, 17ins.

683 A white Bisque china figure of a sleeping girl on 11in. blackwood base, and a marble barrel tobacco jar

684 A pair of chased Burmese brass salvers, 7½ins., and a circular brass inkstand, with receiver, 8½ins.

685 A leather writing table set of stationery box, blotting book, and telegram case, glass stamp damper, ditto gum bottle, 2 glass vases, a footstool, and 2 bookshelves

686 A coloured plaster relief on plush shield, "Ecole des filles," and a coloured print in heavy gilt frame glazed

687 A mahogany dwarf chest of 3 drawers, with tray top and cupboard beneath, 2ft. 9ins.

688

689

RIVER BEDROOM.

LOT

690 An oblong wall mirror in carved and gilt frame, with foliated scrolls, plate 30in. by 24in.

691 The crimson ground bordered and figured Indian carpet, about 14ft. 8in. by 7ft. 4in.

692 A red ground figured and bordered Indian rug, about 9ft. 6in. by 6ft., and a red and yellow ground figured and bordered ditto, 12ft. by 5ft. 2in.

693 The Indian matting as planned to room, about 40yds.

694 A mahogany coal purdonium with inlaid front panel, brass mounts and scoop, a set of three bright fire steels, 3 wire spark guards and a hearth brush

695 A GEORGIAN MAHOGANY BREAKFRONT WARDROBE, the centre fitted 5 cedar lined trays, enclosed by a pair of panelled doors with 4 drawers under, the wings with 4 shelves and hanging compartment, enclosed by a pair of panelled doors with sham drawer fronts and embossed brass drop handles, 6ft. 9in. wide

696 A Chippendale mahogany oblong table with geometrically incised frieze and legs, scroll brackets, and stretcher frame, 4ft. 2in.

697 A SHERATON SATINWOOD LIBRARY TABLE with circular top, lined leather, fitted 6 drawers and 6 sham ditto, brass drop handles, turned pillar and 4 reeded splay supports, 3ft. 4in.

698 A mahogany pedestal washstand with tray and 9 drawers, 3ft. 6in.

699 An antique mahogany bookstand, with pegs, rack, rail and stretcher shelf, 3ft. 3in. high

700 A Georgian mahogany 3-fold towel airer, with stretcher shelf

701 A toilet glass in mahogany swing frame, plate 20in. by 16in.

702 An ebonized frame open arm easy chair, upholstered in floral pattern cretonne

703 The companion chair

704 An oak table with nulled border and 3 turned supports, 23in., and a collapsible trellis work soiled linen holder with cretonne bag

705 An ebonized and gilt circular book table with adjustable candle sconce and revolving book rack on pillar block and 3 feet

706 A walnut frame open arm lounge chair, upholstered in buff sateen with cretonne loose cover

707 An odd ware toilet service of 9 pieces, a china toilet pail and cover, a japanned sitz bath and a ditto water can

708 An ebonized and gilt 3-tier whatnot covered in blue plush, with gilt metal gallery back, 2ft. 6in., a mahogany book slide, a wastepaper-basket, a tiger's scull, and a mantel-board covered crimson velvet, 3ft. 9ins.

LOT

709 A stained as walnut 3-tier hanging bookshelf, 32in., a ditto, 27in., a ditto, 22in., and 2 ditto, 19in.

710 A brass tubular French bedstead, 3ft., and a flock mattress in tick

711 A wool and hair mattress in tick and a feather bolster

712 A large feather pillow in swansdown and 3 blankets

713 A lady's stuffed over easy chair upholstered in floral pattern cretonne

714 A mantel clock with gilt dial in embossed bronze turret case on open frame, and oblong plinth with ormolu mounts, 16in.

715 A pair of Japanese cloisonne vases, decorated birds and flowers on turquoise ground, 9in., and a pair of Canton enamel spill vases, decorated flowers on blue ground, with white reserves of figure subjects, 4½in.

716 A pair of escallop shell-shaped faience ware bottle vases with handles and circular bases, 11in., a Chinese red jasper ware teapot and cover with kylin surmount and an Italian brass figure of a stork with snake and tortoise on marble pedestal, 9in.

717 A pair of ormolu pillar candlesticks, embossed flowers and scrolls on circular bases, 7¾in.

718 A pair of Dresden china pillar candlesticks, each with 2 infant figures and wide bases (1 faulty), a leather covered stationery box, and a ditto blotting book

719 A racing oar inscribed " Christ Church College, 1883," and the names of the crew

720

721

End of Third Day's Sale.

Temple House, BERKS.

1922.

THE RIVER

FIRST FLOOR PLAN

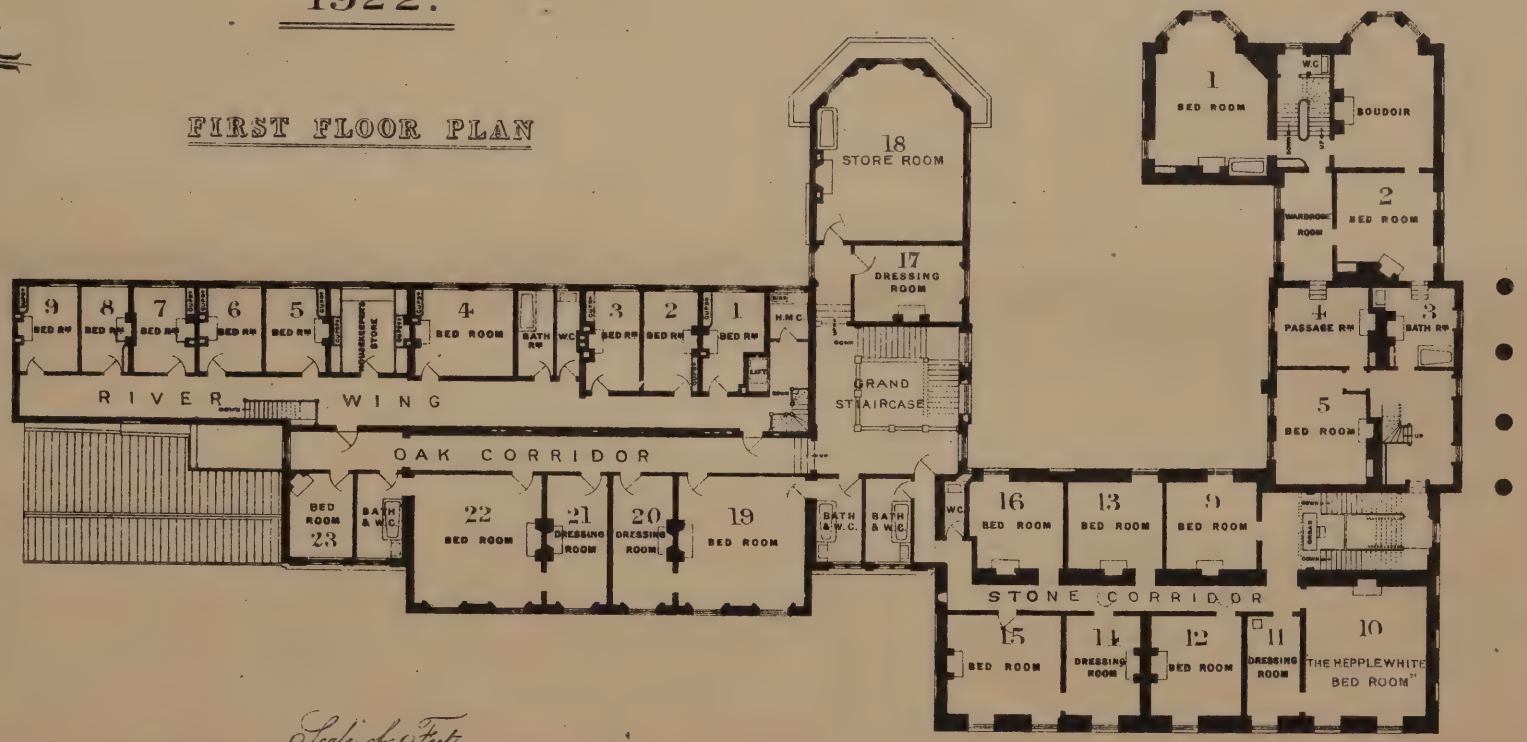

Scale of Feet.

10 5 0 10 20 30 40 50 100

DOWSETT, KNIGHT & TAYLOR,
Surveyors,
3&4 LINCOLNS INN FIELDS, W.C.2

Estates Gazette Ltd, 33-35 Kirby St E.C.

CATALOGUE OF

FOURTH DAY'S SALE

AT

TEMPLE HOUSE, near GREAT MARLOW

On Monday, the 26th day of June, 1922.

At ONE o'clock precisely.

Oak Corridor.

BEDROOM No. 23.

LOT

722 A mahogany French bedstead, 2ft. 9in., panelled ends, turned supports and a wool mattress

723 A wool mattress, flock bolster, feather pillow, 3 blankets, and a dust sheet

724 A mahogany chest of 5 drawers, oak lined, with embossed brass drop handles, 3ft. 6in.

725 A mahogany washstand with truss supports, black marble top and back, and serpentine border, 4ft.

726 A mahogany pedestal bedside cupboard, with marble top, and a mahogany 4-rail towel airer

727 A mahogany table with stretcher shelf, the top covered Utrecht velvet, 3ft., and a pair of ormolu pillar candlesticks, 9½in.

728 A black and brass fender, 28in., 3 fire irons, a coal scuttle and scoop, and a lino mat

729 A Stormont hearthrug, 5ft. 3in., a 3 fold cane screen with panels in cretonne and japanese prints, and a cane seated chair

730 A small easy chair upholstered in brocade, with cretonne extra cover, and an oval mirror in gilt and silvered frame on velvet mount, plate 20ft. by 16in.

731 A pair of gilt and silvered 3-tier étagères with mirrored backs and slip borders, on velvet mounts, 3ft. 10in. high

732 A pair of floral pattern chintz window curtains with valances, laths and cord holders

733 THE AUBUSSON TAPESTRY CARPET, 12ft. by 9ft. 9ins.

734 A carved and gilt étagère with 4 brackets, mirror back, acanthus scroll branches for 4 lights, having 3 water colour drawings, landscapes and figure subjects, glazed, surmounted by festoons, 60in. high

LOT

735 A ware toilet service of 8 pieces, white china toilet pail, japanned water can, and a portable coat hanger

736 A wall mirror grained as rosewood, acanthus pattern frame, plate 46in. by 13in., and a toilet glass in mahogany swing frame, plate 16in. by 12in.

737 Two Dresden china teacups and 1 saucer, decorated figure subjects, and a old French china vase, 3in.

738 A Dresden china vase and cover decorated figure subjects in canary ground, 3in., a pair of French china figures of Gallants, 5½in., a pair of white Minton figures, 7½in., a white Dresden double salt cellar with figure, 5in., and 2 small Berlin china figures

739

BATHROOM—Adjoining.

740 An elaborately carved oak armoire, with baskets of flowers in relief, moulded cornice, fluted stiles and brass mounts, 4ft. 6in.

741 A mahogany 5-rail towel airer, an antique mahogany oblong table with drawer, tapered supports and stretchers, 20in.

742 A pair of cretonne curtains and valance, with ball fringe and cord holders

743 A red ground figured and bordered Persian rug, 8ft. 6in. by 5ft. 6in., a cork bath mat, a woven fibre mat, and a fleece slip mat

744 A Chanak ware dish, 12in., 2 prints in a silvered frame, glazed, classical figure subjects; a water-colour drawing, portrait of a Nun, and a pair of oleographs

745

746

THE TAPESTRY BEDROOM No. 22 (*See Illustration*).

747 A pair of richly carved gilt foliated cornices with heavy bullion fringe valances, 2 pairs of long interlined floral design Aubusson curtains, 12ft. 4in. by 3ft. 10in., and 4 band holders *en suite*

748 THE FLORAL AND SCROLL DESIGN AUBUSSON CARPET with rose pattern border, 18ft. 6in. by 15ft. 6in., and the underfelt

749 A set of fire brasses, a pair of brass rests, a wire fire-guard, and a hearth brush

750 A pair of rosewood pole fire-screens with gilt decorations, having circular carved and needlework shields

751 THE SPANISH MAHOGANY BEDSTEAD, head and foot rails with elaborately carved and gilt decorations in foliate and shell design, surmounted by a canopy of like character, 5ft. wide, and the rich crimson silk interlined damask head and back drapery, curtains and band holders, and the sunk spring and hair stuffed box mattress in white swansdown

LOT

752 The white wool mattress

753 A feather bolster in tick and extra white case, 5ft.

754 A pair of down pillows in swansdown

755 Three Witney blankets

756 A REGENCE SERPENTINE FRONT SPANISH MAHOGANY COMMODE of 3 drawers, veined marble top, massive chased ormolu handles and key plates, 4ft. 2in. wide

757 A Spanish mahogany Georgian sofa-table with 2 flaps and 2 drawers on cross stretcher, opening to 5ft.

758 An oblong octagon top mahogany 2-tier table, having inlaid satinwood shell centre, 24ins.

759 A circular top rosewood table, inlaid for chess, on pillar and tripod

760 A white Angora fleece rug, 6ft.

761 A white enamelled dressing table with 3 drawers and stretcher shelf, 4ft. 4in., and the lace and twill drapery

762 A carved mahogany swing toilet mirror on spiral frame, plate 28in. by 22in.

763 A French inlaid kingwood and satinwood oval top bedside table, with 1 drawer, tambour front, undertier of chequer, rouge marble top, brass gallery rail, and ormolu mounts

764 Two pairs of long lace window curtains

765 AN ELABORATELY CARVED AND GILT CONSOLE TABLE with Brocatelle marble top and serpentine border, on truss supports and stretcher, 4ft.

766 A PIER GLASS IN CARVED GILT AND PIERCED FRAME of scroll and shell design, surmounted by flowers with slip borders and panels, centre plate 56in. by 28in.

767 A shaped mirror in carved gilt frame surmounted by scrolls and baskets of flowers in Louis XV design, plate 48in. by 28in.

768 An antique mahogany spindle frame 2-fold towel airer

769 A WHITE ENAMEL AND RICHLY GILT OAK ARMOIRE, with carved floral and musical instrument decorations, 4ft. 9in. wide

770 A double toilet service of Coalport china, embossed and decorated in flowers, 20 pieces

771 THE FINELY CARVED ENAMEL AND GILT LOUIS XV CABRIOLE SUITE, upholstered in richly handworked Beauvais tapestry of festoon floral and scroll design, comprising :—

A shaped backed settee
Four fauteuils
A pair of angle settees
Four small chairs
A footstool

772 An antique bevelled edge mirror in gilt wood Florentine frame, carved with scroll ornament and Medusa head, 32in. by 38in.

LOT

773 Two large brass hot water jacks, and a gilt wastepaper-basket

774 A set of 4 Royal Dresden china pillar candlesticks, decorated dragons, etc., in Chinese design, 8¼in.

775 A pair of gilt and painted ditto, with encrusted flowers, 9½in., and a pair of white and gilt Berlin china ditto, 10in.

776 A pair of Dresden china groups, each of 3 figures on oval bases, 12in. high

777 The Empire mantel clock in ormolu drum case with books and festoons below, draped female figure holding book, and globe, etc., on pedestal, Verdi marble plinth and 4 ormolu feet

778 A modern Dresden china inkstand with 2 containers and covers, 10½in., a white and gilt Salopian china tray, 5½in., a ditto candlestick, 4½in., a leather covered stationery box, a ditto blotting book, a ditto telegram form holder, and a small pearl and metal match stand

779

780

DRESSING ROOM No. 21.

781 A richly carved gilt cornice, and a pair of cretonne long curtains with lath and band holders

782 A LOUIS XIV KINGWOOD PARQUETERIE COMMODE of 4 drawers, with brass binding, heavy chased ormolu handles, escutcheons, masks and trusses, 4ft. 3in. (*see illustration*)

783 A LOUIS XV COMMODE of 4 drawers with serpentine fronts, Brocatelle marble top, heavy chased ormolu handles, escutcheons and fittings, 4ft. 3in.

784 AN OLD FRENCH OAK ARMOIRE, enamelled white and gilt in foliated design, with trellis edging and gilt beading to panels, 5ft.

785 A Louis XV walnut writing table, inlaid flowers and scrolls with leather lined top, drawer, ormolu mounts and moulding and 4 cabriole supports, 4ft.

786 The Mirzapore carpet, 10ft. 3in. by 5ft. 3in., with fringed ends

787 A ditto carpet, 7ft. 6in. by 5ft.

788 A mahogany and brass circular bedside table of Louis XVI design, with brass perforated gallery, marble top and shelf, cabriole legs and gilt cloven feet

789 An Amboyna wood table with rosewood border on spindle legs and stretchers, 23in.

790 An antique mahogany 2-fold spindle frame towel airer

791 A walnut frame open arm easy chair with loose cretonne cover

792 A 3-fold bamboo screen with cretonne panels, 5ft. 6in.

793 A pair of Dresden china bottle shaped vases, painted pastoral scenes, 10½in.

LOT

794 A pair of ormolu pillar candlesticks, 11in., and a pair of ditto, 10in.

795 A Louis XVI mantel clock in ormolu drum case supported on 2 white marble columns and plinth, ormolu beading mounts and feet, 14in. high

796 A Chinese porcelain pen tray, 12in., decorated dragons, etc., a pearl and metal match stand, a lacquer ash tray, 4¼in., a small brass inkstand, a leather covered stationery box, a ditto blotting book, and a ditto telegram form holder

797 A pair of heavy brass fire dogs, a set of 3 fire brasses, and a spark guard

798 A mahogany swing toilet mirror with drawer, plate 23in. by 17in.

799 The brass French bedstead with chain spring mattress, and a hair mattress

800 A wool mattress, 3 blankets, and a feather bolster

801 A shield shaped wall mirror with slip border in gilt wood old Florentine frame, carved with scrolls, 4ft. 3in. by 3ft.

802 A cream embossed ware double toilet service of 10 pieces (1 odd), a nightlight stand, and 2 brass water jacks

803

804

DRESSING ROOM No. 20.

805 The moulded and gilt cornice, and a pair of green silk damask curtains, interlined, with bandholders, valance and tassels

806 A LOUIS XVI TULIPWOOD AND INLAID COMMODE of 3 drawers with brass drop handles and white marble top, 4ft. 2in.

807 An Empire mahogany and brass banded commode with white marble top, 3 drawers, brass drop handles, ormolu escutcheons and rounded corners, 4ft. 3in.

808 A rosewood pole fire screen with wool work panel, glazed, in foliated frame, on square base

809 A Chippendale mahogany coffee table with shaped tray top on pillar and carved claw feet, 15in.

810 AN OLD ENGLISH ROSEWOOD SOFA TABLE, fitted 2 drawers on splayed fluted supports, the top decorated with floral band in gold, opening to 4ft. 9in.

811 A handsome carved walnut Florentine bedstead, 4ft., having elaborate foliated panels and friezes at head and foot, the newels surmounted with amorini and caryatid angles, and the sunk spring and hair stuffed box mattress.

812 A hair mattress and a wool overlay

813 A feather bolster, a down pillow and 3 Witney blankets

814 A gilt canopy with a pair of green satin damask long curtains, interlined, valance and panel

LOT

815 A mahogany coffee table on spindle supports, and back stretcher band rail, 17in.

816 A similar table, 15in.

817 A walnut frame open arm lounge chair upholstered in marone morocco leather

818 A mahogany and inlaid 2-fold towel airer and a cane wastepaper-basket

819 A carved mahogany frame swing toilet mirror with trinket drawer, plate 25in. by 18in., and 2 brass candle sconces

820 An Empire mantel clock with chased ormolu figure of Ceres in a chariot drawn by oxen, the wheel of chariot to form dial, on bronze plinth, with ormolu mounts, 17in. wide

821 Two green and yellow Vienna and Dresden tankards and covers

822 A pair of Dresden figure candlesticks, 14in.

823 A SHAPED WALL MIRROR in gilt wood frame, carved with scroll ornament and mask in the style of William Kent

824 A perforated brass fender, 4ft. 6in., a set of fire brasses, a pair of ditto dogs, and a brass coal nips

825 The Limoges double toilet set of 12 pieces, nightlight cup, tooth brush tray, and 2 chambers

826 A Sumac carpet with green, red and amber panel, 9ft. 6in. by 7ft.

827 A similar carpet, 8ft. by 6ft.

828 Two brass hot water jacks, a wire spark guard and a brass handled hearth brush

829 A pair of ormolu pillar candlesticks, 10in., and a pair of gilt metal ditto, 10in.

830 An Indian brocade table cover, lined green, and a turquoise blue and gilt china inkstand with cupid figure, and 2 containers, 9in., a Worcester shell-shaped tray, 8½in., a lacquered pen tray, 8½in., and a leather blotting book

831

832

BEDROOM No. 19.

833 Two carved and gilt cornices, and 2 pairs of green silk damask curtains, interlined and fringed, with band holders and valances.

834 A HANDSOMELY CARVED WALNUT FLORENTINE BEDSTEAD, panels and friezes at head and foot in high relief, newels surmounted with Amorini and caryatid angles, and the box-spring sunk mattress in striped cover, 5ft. 6ins.

835 A hair mattress

836 A feather bolster, 2 down pillows

837 Three Witney blankets, and a dust sheet coverlet

LOT

838 A gilt tester with green silk damask back, pelmet, and a pair of curtains and band holders

839 A Sheraton mahogany hanging wardrobe, with cut pediment, pair of panelled doors, and drawer under, with ormulu mounts, 5ft.

840 An empire mahogany and brass banded commode, with 3 drawers, brass rail over and veined marble slab, 4ft.

841 A similar commode of 5 drawers, 4ft.

842 A mahogany inlaid 2-fold towel airer and 2 brass water jacks

843 A circular top coffee table, on hexagonal pillar and tripod, 18in.

844 A rosewood inlaid chess-top table, with under tray, 16in. square

845 A stained deal toilet table, 4ft 8in., with green and lace frill drapery

846 A mahogany swing-frame toilet mirror, plate, 25in. by 21in., on standards, with brass regulating candle branches and 2 drawers

847 A mahogany inlaid pedestal cupboard, with tambour front, and fitted commode, 20in.

848 A walnut and amboyna octagon top table on brass-mounted pillar and tripod, 22in.

849 A GEORGIAN EMPIRE KINGWOOD WRITING TABLE, fitted 2 drawers, with ormulu borders, carved and gilt supports, and gilt metal paw-feet, 4ft. 6in.

850 A 4-fold Japanese screen, with embroidered panels, 5ft. 6in. high

851 A stuffed over couch, with spring scroll and seat in green silk damask, on mahogany legs and castors

852 A mahogany and brass inlaid cheval glass, plate 46in. by 29in., with green silk damask panel at back

853 A gentleman's open arm easy chair, upholstered in crimson rep

854 AN ELABORATELY CARVED AND GILT CONSOLE TABLE, with Brocatelle marble top and serpentine border on truss supports and stretcher, 4ft.

855 A PIER GLASS IN CARVED GILT AND PIERCED FRAME, of scroll and shell design, surmounted by flowers, with slip borders and panels, centre plate 56in. by 28in.

856 A SHAPED MANTEL MIRROR, in elaborately carved gilt Florentine frame, with mask and caryatid figures, 5ft. 6ins. by 4ft.

857 A pair of shield shaped wall mirrors in old gilt Florentine frames, carved with cherubs' heads, scrolls and flowers

858 A pair of mahogany and inlaid pole screens, with Japanese lacquered banners

859 A square embroidered cloth foot-stool, a cane paper-basket, and a feather cushion in silk brocade and velvet

860 A pierced brass fender, 5ft., a set of fire brasses, a pair of brass dogs, a wire fire guard, and a hearth brush

LOT

861 An Indian embroidered bedspread

862 A figured and bordered Persian pile rug, the centre with striped design, 8ft. by 5ft. 3in.

863 A Limoges double toilet service of 18 pieces, and a night-light holder

864 A pair of Dresden water-bottles and covers, white and canary ground, painted flowers, and Watteau subjects, 12ins.

865 A pair of French china figures candlesticks, decorated in colours and gold, 15½ins.

866 A pair of Dresden china jars and covers, white and canary ground, painted Watteau subjects and flowers, 12in.

867 A pair of Bohemian green and embossed vases, 6¾in., and a pair of Dresden china pillar candlesticks, with wide bases, decorated flowers, etc., 10in.

868 A Berlin china group of 4 figures, supporting openwork basket, decorated in colours, 16½ins.

868 A Georgian ebonised and brass inkstand, with 2 moulded containers, brass covers and drawer, 12in.

870 A leather covered stationery box, a ditto blotting book, a ditto telegram form case, a Japanese cloisonné circular tray, 11in., and 3 palm leaf fans

871

872

BATH ROOM (COMMUNICATING).

873 A pair of cretonne curtains and valance, with fringed ball trimming, loops, lath and rod

874 A mahogany bow-fronted chest of 5 drawers, 3ft.

875 A mahogany 4-rail towel airer and a large cork bath mat

876 A japanned sponge bath, a length of fibre matting, a wall tidy, a fleece mat, a soap dish liner and cover, and a bath tray

877 An Axminster pile carpet with border, 10ft. by 4ft. 6in.

878 A pair of 2-light gilt girondoles with oval mirror, panel backs

879 A circular mirror in heavy carved gilt frame, 3ft.

880 A Parian Copeland china bust of lady, 12in., and an Oriental porcelain bowl, 15in. (repaired)

881

ROOM No. 17 (OFF SHORT CORRIDOR).

882 A japanned iron bedstead with wire spring mattress, 3ft.

883 A hair mattress covered in striped tick, flock bolster, feather pillow and 3 blankets

884 A mahogany table, 4ft. 4in.

885 A mahogany chest of 5 drawers, 3ft. 6in.

LOT

886 A burr walnut circular table with birdseye maple margin on spiral pillar and tripod feet, 25in.

887 A mahogany music canterbury on castors, a walnut ditto, and 14 volumes of music

888 A painted deal cupboard with 3 shelves enclosed by 2 panelled doors, 3ft. 6in.

889 A walnut and gilt pole screen with gilt and glazed picture panel depicting Christ and the Woman of Samaria at the Well (frame *a.f.*)

890 A kidney-shaped velvet covered stool, a beech elbow chair, and a mahogany bidet (no liner)

891 A fender stool with gilt feet, 4ft. 8in., a 6-tier velvet-covered corner bracket, and an ormolu pole fire-screen stand (no banner)

892 Two framed stools, a box ottoman stool on castors, and 4 lengths of fibre matting

893 Six Persian saddle bags

894 Six similar saddle bags

895 Five similar saddle bags

896 A Chippendale mahogany circular back arm-chair, with open reeded splat, cabriole and reeded legs, covered leather

897 A pair of massive chased brass fire dogs on scroll feet, 19½in.

898 A pair of massive brass fire dogs, 15in.

899 A Louis XVI ormolu chenet in 3 parts, with vase terminals and festoons

900

901

Stone Corridor.

BEDROOM No. 16.

902 A pair of flowered chintz curtains with cord holders, lath and rod

903 An elaborately carved chestnut French bedstead with fluted columns, stuffed head and foot panels in flowered chintz, and wire spring mattress, 4ft. 6in., and the flowered chintz canopy curtains

904 A hair mattress in stripe

905 A wool and hair mattress in tick

906 A feather bolster in white case, a down pillow in swansdown, and 3 blankets

907 A wire and brass mounted fender, 3ft. 9in., a set of bright fire steels, and a hearth brush

908 A mahogany pedestal bedside cupboard with tray top

909 A LOUIS XVI TULIPWOOD AND PARQUETERIE COMMODE of 5 drawers with veined marble top, heavy ormolu mounts and ring handles with brass rail and muslin splash guard, 4ft.

LOT

910 A mahogany breakfront wardrobe, enamelled and decorated, the centre fitted 3 sliding trays, 2 hanging compartments at ends, and 4 drawers with chased brass drop handles, 7ft. 6in.

911 A walnut semi-circular dressing table, 4ft., with drawer, on truss supports, platform under, and swing mirror, plate 27in. by 19in.

912 A mahogany 2-flap table with drawer, on pillar, reeded and splayed supports, 3ft. 3in.

913 A satinwood and parqueterie circular top table on carved and spiral pillar and tripod, 19in.

914 A walnut frame open arm lounge chair covered in marone morocco leather

915 A pair of cane seated chairs, and an mahogany table on spindle frame, 18in.

916 A bamboo 3-fold screen with parrot pattern tapestry cretonne panels

917 A japanned sponge bath, a mahogany 4-rail towel airer, and 2 japanned water cans

918 A shaped copper coal scuttle and scoop, the Indian matting surrounds, and a cane paper-basket

919 The brown ground, bordered and floral pattern Axminster carpet, about 14ft. 6in. by 9ft. 6in.

920 A chimney glass in crimson velvet covered frame, plate 28in. by 38in., and a mantel-board covered crimson Utrecht velvet

921 A pair of oval gilt framed girandoles, each with mirror back and branches for 2 lights, 25in.

922 A Seaton china toilet service of 8 pieces, and a Limoges chamber

923 A black goat-skin rug, 4ft. 6in., and a silk and needlework cushion with tassels

924 An Empire bronze and ormolu mantel clock surmounted by Cupid and sheep, 16in.

925 A pair of Marcolini Dresden china pillar candlesticks, painted flowers and birds, 11in., and a pair of Dresden vases painted flowers in medallions and encrusted small blossoms, 6½in.

926 A pair of purple and gilt china pillar candlesticks painted Watteau subjects and flowers, 10in., a Furstenberg china ink tray with 2 receivers decorated Watteau subjects in panels on canary ground, 10in., a French china oval tray, 8½in., a leather covered stationery box, and a ditto blotting book

927 A wire and brass mounted dwarf fender, 3ft. 9in., a set of bright fire steels, and a hearth brush

928

929

BEDROOM No. 15.

LOT

930 A HEPPELWHITE MAHOGANY 4-POST BEDSTEAD with octagonal and reeded pillars inlaid with ebony stringing and satinwood bands, the pediment white painted with green decoration, 6ft., and the floral pattern cretonne tapestry hangings consisting of 2 pairs of curtains, valance, head and canopy panels and bases

931 A wool mattress in white case

932 A hair mattress in striped tick

933 A feather bed in white case

934 A feather bolster, and 2 down pillows in swansdown

935 Three blankets

936 Two pairs of floral pattern cretonne tapestry curtains, valances and band holders, and the box cornices *en suite* with the Heppelwhite bedstead

937 A mahogany 3-tier bedstep commode with fittings and tray top

938 A mahogany ditto, without fittings

938A A SHERATON MAHOGANY AND BANDED SATINWOOD SHAPED FRONT PEDESTAL DRESSING TABLE, 5ft., with 3 cupboards and a drawer, the pink underlay and lace top to same

939 A mahogany oval frame swing toilet glass with carved and fluted taper pillars, plate 21in. by 14in.

940 A robing mirror in mahogany cheval swing frame with scroll pillars and supports, plate 48in. by 24in.

941 A mahogany and inlaid table on spindle frame, 18in.

942 A mahogany coffee table with circular tray top, pillar and tripod, 20in.

943 A mahogany 3-fold towel airer, and a mahogany bidet, liner and cover

944 A painted and decorated washstand fitted drawer and brass screen rail, marble tray top and end standards, 4ft.

945 A mahogany painted and decorated break-front wardrobe with hanging cupboards at sides, the centre with 5 sliding trays enclosed by panelled doors and 4 drawers under, 7ft. 6in.

946 A Sheraton satinwood and inlaid writing table with 2 drawers, lion mask and ring handles, end standards and stretcher, the top lined leather, 3ft. 2in.

947 A mahogany 3-tier bookshelf with spiral supports, 30in., an embroidered leather circular hassock and a square stool covered in carpet, fringed

948 A mahogany frame couch with high scrolled end, upholstered in cretonne

949 A mahogany frame circular back arm-chair in holland, with loose squab seat and cretonne extra covers

950 An antique mahogany dressing stool, the top covered silk brocade, on cabriole legs and stretcher rails, and a down cushion covered in satin

LOT

951 A Booth's Royal semi-porcelain double toilet service of 12 pieces, decorated flowers

952 A Minton slop pail and liner, and 2 brass water jacks

953 A 2-fold screen in amber and figured crimson silk, 4ft. 6in.

954 A mantel glass in white enamelled frame with green floral sprays and lines, plate 40in. by 50in.

955 A pier glass in white enamelled and green decorated frame, plate 70in. by 30in.

956 A wire and brass mounted fender, 3ft. 9in., and a set of bright fire steels

957 A japanned coal box with cover, brass mounts and a scoop, a hearth brush, a paper basket, and a mantel-board, covered crimson Utrecht velvet

958 A mahogany pole fire screen with velvet banner decorated flowers

959 The crimson ground Axminster pile carpet, as planned, about 36 sq. yds.

960 A black goat-skin rug, 4ft.

961 A Boulle and tortoiseshell mantel clock with ormolu mounts, 16in.

962 A pair of china egg-shaped pot-pourri vases with hinged tops, 7½in., a pair of Dresden china square jardinières painted birds, 4¾in., and a pair of Dresden china white cockatoos

963 A Dresden china inkstand with 2 containers, a Berlin china plate decorated Watteau subject, 9in., and a pair of ormolu pillar candlesticks, 10in.

964 An Oriental blue and white beaker-shaped vase, 17in., and a ditto, 16in., a leather covered stationery box, a ditto blotting book, and a ditto telegram case

965 A pair of ormolu pillar candlesticks, 10½in., and a pair of ditto, 9in.

966

967

BATHROOM.

968 A pair of cretonne curtains and valance, ball fringed, with deal lath and iron rod

969 The green ground pile carpet (worn), a mahogany two fold 4-rail towel airer, a wool mat, and a wicker wall-basket

970 A 2ft. Sheraton mahogany angle cupboard, panelled lower door, and glazed trellis upper door, enclosing 2 shelves, height 6ft. 6in.

971 A pair of gilt 3-tier étagères, with mirror backs

972 A shaped mirror in large white painted frame

973 An old English mahogany oblong table, fitted with drawers on square tapered supports, 2ft. 6in. wide

974 A cork bath mat, mouth basin, sponge bowl and liner, bath tray, a blue and white china vase and cover, 11in., and a beaker vase, 10in

LOT

975 A Dresden china group of 3 figures with garland of flowers, 7in., and a pair of china musicians

976 Five Turkish hand-painted metal cups and saucers

977 A white and gilt Dresden china perforated basket, 8 oriental cups and 4 saucers

978 An early English mahogany wardrobe, with 5 sliding trays, enclosed by a pair of panelled doors having brass beading and 3 drawers under, brass drop handles, 3ft 9in.

979

980

End of Fourth Day's Sale.

CATALOGUE OF

FIFTH DAY'S SALE

AT

TEMPLE HOUSE, near GREAT MARLOW

On Tuesday, the 27th day of June, 1922,

At ONE o'clock precisely.

THE RIVER DRAWING ROOM (STORE ROOM).

LOT

981 A rosewood side table with 2 drawers on end standards, and turned stretcher, 5ft. 4in.

982 A brass bound burr walnut letter box, 12in., and a mahogany 3-tier hanging book-shelf with spiral supports, 2ft. 8in.

983 A rosewood and brass mounted display table, with glazed hinged top, cross stretcher, and square tapered legs, 2ft.

984 A mahogany loo table on pillar supports and claw feet, 3ft. 6in.

985 A similar table, 3ft. 6in.

986 An oak octagonal writing table with leather lined top on pillar, block, and 4 feet, 4ft. 6ins.

987 An ebonised and gilt 2-tier occasional table covered Utrecht velvet, 22in., a walnut and gilt trefoil ditto, 24in., and an octagonal ditto, 22in.

988 A walnut and gilt circular table, top covered blue Utrecht velvet, on tripod frame, 28in.

989 A bamboo and matting occasional table, with flaps, 21in., an octagonal pine top table on 3 gilt legs, 34in., and a painted Therme shaped pedestal, with plaster decoration

990 A PAIR OF LOUIS XIV CARVED AND GILT FAUTEUILS, with floral tapestry seats and back panels of Watteau figures

991 A spring stuffed-over settee on ebonised frame, upholstered in floral pattern brocade with green velvet borders, 4ft. 6in., and the cretonne loose cover

992 An easy chair, upholstered in crimson rep, on ebonised legs and castors,

993 A similar chair

994 A similar chair, covered cretonne

995 A similar chair

LOT

996 A Louis XV carved and gilt small open arm chair, covered blue Utrecht velvet

997 A 4-tier mahogany hanging book-shelf, 2ft. 6in.

998 A pair of carved and gilt pole screens, with adjustable standards and mounted sabre-taché banners

999 The massive ormolu fender with foliated frieze wyvern figures, on square ends and centre shell ornament, 8ft.

1000 A pair of massive brass globular fire dogs, with masks on scroll feet

1001 A set of 3 massive steel fire implements

1002 A mahogany adjustable reading stand, with 2 hinged rests, 2 drawers, and brass folding candle branches on pillar block and 3 feet

1003 AN ORCHESTRION BY IMHOF & MUKLE with brass trumpets, pipes and wood reeds, enclosed in a massive burr walnut case with gilt side panels and frieze, with panelled doors and sides, 6ft. 4in. wide by 10ft. high, and 8 additional music cylinders in two chests

1004 A child's mahogany frame easy chair, covered crimson silk with extra loose cover, and two grained rosewood dwarf back chairs with stuffed seats

1005 A ping-pong or table tennis board in 2 sections on trestles, 9ft. by 5ft., with net, racquets and accessories

1006 A mahogany scroll frame rocking chair covered crimson cretonne

1007 A mantel mirror in oak frame, plate 48in. by 38in.

1008 A buff, blue and crimson ground bordered Indian carpet, about 14ft. 6in. by 16ft.

1009 A Dutch fire screen, shaped and painted as a lady

1010 Three cane-seat chairs and a birch frame swing mirror, plate 22in. by 15in.

1011 A mahogany folding card table, the top lined red cloth, 2ft. 10in.

1012 A mahogany frame standard fire screen with adjustable glass panel, 2ft. 8in. wide

1013 A pair of antique mahogany 3-tier whatnots, 16in.

1014 A set of 8 oak frame dining chairs with stuffed seats and backs, upholstered in crimson morocco

1015 An antique bracket clock for yacht in rosewood case, striking bells, with chased gilt dial, 10½in. high

1016 An ebonized fender stool with stuffed seat in crimson velvet, brass beading and mounts, 4ft. 6in.

1017 A stuffed-over couch upholstered in cretonne, on mahogany legs and castors, 5ft. 6in.

1018 Two copper coal scuttles and 1 scoop

LOT

1019 Two pairs of crimson Roman damask long curtains, lined and fringed, with cord holders

1020 A pair of rep ditto and rope holders

1021

1022

1023

1024

THE GALLERY (*See Illustration*).

1025 Two pairs of floral pattern cretonne long curtains, lined with fringed borders, and 4 rope holders and tasselled valances *en suite*

1026 Two pairs of similar curtains, holders and valances *en suite*

1027 One pair of ditto portière curtains, holders and valances *en suite*

1028 AN ADAM CUT CRYSTAL CHANDELIER, having branches for 6 lights, chains, pendants and festoons, with intermediate amber prisms (*See Illustration*)

1029 A SIMILAR CHANDELIER

1030 A SIMILAR CHANDELIER (1 branch faulty)

1031 A Sumac carpet, red ground, with 4 blue diamond shaped centres, 9ft. 6in. by 7ft.

1032 A Sumac carpet of similar design, 8ft 9in. by 6ft. 6in.

1033 A Sumac carpet of similar design, 9ft. by 6ft. 4in.

1034 A Sumac carpet of similar design, 8ft. 6in. by 6ft. 3in.

1035 A leopard-skin rug mounted on scarlet cloth, 6ft. 6in.

1036 A ditto, on blue cloth, 5ft. 6in.

1037 A similar rug, 6ft.

1038 A black fleece hearth-rug, 6ft. 6in.

1039 A black bear-skin mounted on blue cloth

1040 A red fleece mat, 5ft., and a ditto, 4ft.

1041 A bright steel fender with twisted bar and ormolu mounts, 4ft. 6in., a set of fire implements *en suite*, and a circular fronted ash fender

1042 A copper coal helmet and scoop, a brass fan-shaped fire guard, a copper coal nips, and a hearth brush

1043 AN OLD FRENCH LEATHER 6-FOLD SCREEN, the panels embossed and painted in colours and gold with figure subjects, after David Teniers, XVIII Century, 8ft. high (*see illustration*)

1044 A 3-fold dwarf screen covered in hand-worked crimson satin, and finished in gilt leather

1045 A pair of mahogany pole fire screens, with gilt reliefs and painted octagon-shaped panels

1046 A SHERATON SATIN WOOD music stand with gilt decorated lyre-shaped rest on brass pillar and plinth

LOT

1047 A SIMILAR MUSIC STAND with black and gilt lacquered lyre-shaped rest and brass candle branches

1048 A mahogany adjustable music rest on pillar and circular base

1049 A rosewood 2-division music canterbury with brass lattice panels

1050 A mahogany music stool with revolving rising seat, covered in leather, on reeded supports

1051 A ditto covered in crimson cloth on turned legs

1052 A birch ball frame open arm Prie Dieu chair, upholstered in floral pattern tapestry

1053 A birch spiral frame similar chair, upholstered in oblique pattern needlework

1054 A SET OF 6 SHERATON SATINWOOD CHAIRS, with cane panel seats and backs

1055 A PAIR OF SHERATON SATINWOOD SETTEES *EN SUITE*, with elliptic ends, shaped cane backs and seats, each with loose squab cushion and 9 back ditto, upholstered in cretonne and loose cretonne brocade covers, 7ft., and 4 down cushions *en suite* (*see illustration*)

1056 An ebonized frame open arm easy chair, covered in buff trellis cretonne and cretonne brocade extra covers

1057 A similar chair, covered in blue and white cretonne and extra loose covers

1058 A SHERATON SATINWOOD BONHEUR DU JOUR, with drawers and cupboards above, folding flaps and drawer beneath, on octagonal taper supports, 24in. wide (*see illustration*)

1059 THE COMPANION

1060 A SHERATON SATINWOOD PEMBROKE TABLE, inlaid with tulipwood bands, fitted drawer, on turned tapered supports, 24in.

1061 THE COMPANION TABLE

1062 An ebonized and carved gilt wood jardinêre stand on spiral pillar and shell base, 36in.

1063 A walnut frame open arm easy chair covered in blue and white cretonne, and loose cretonne cover

1064 A birch spiral frame high back chair, seat and back panel covered in floral needlework

1065 A PAIR OF SHERATON SATINWOOD MUSIC TABLES with lyre-shaped standards, gilt strings and cross frame and stretcher shelves, 18in. wide

1066 A stained as rosewood carved jardinière stand with open splay top, 3ft. high

1067 A mahogany open work palm stand on carved pillar, block and ball feet, with brass handle and liner, 22in. high

LOT

1068 A SHERATON SATINWOOD 3-TIER DWARF OPEN BOOKCASE, with brass gallery and white marble top, tapered pilasters and feet, 3ft. 2in.

1069 THE COMPANION BOOKCASE

1070 A mahogany banded satinwood table, 14in., and an oak bookslide

1071 A carved gilt frame chess table in Louis XV style, the top inlaid with various coloured marbles, 21in.

1072 A PAIR OF SHERATON SATINWOOD STOOLS, semi-circular, with cane panels and turned taper supports

1073 A SIMILAR PAIR

1074 A satin birch circular top table on carved triangular pillar and block, 2ft.

1075 A rosewood and banded 2-flap Georgian sofa table with drawer, on pillar and fluted quadruple supports, opening to 3ft.

1076 A pair of carved gilt and fluted frame low seat chairs, upholstered in Indian silk needlework

1077 An open arm wall settee covered in black and floral satin brocade and a loose cretonne cover, 7ft.

1078 A similar settee and loose cover

1079 An ebonized frame spoon back easy chair covered chintz, and loose cretonne cover

1080 A maple frame easy chair with circular seat and back covered cretonne, and loose cover

1081 A Georgian rosewood table with rounded corners and nulled mouldings on pillar, block and 3 claw feet, 3ft.

1082 A Louis XVI Kingwood and satinwood banded 3-tier whatnot on cabriole supports, with floral marqueterie, ormolu mounts and gallery

1083 A full compass GRAND PIANOFORTE in rosewood case by Erard

1084 A mahogany oval folding table, the top covered crimson cloth, on cross frame, 2ft. 10in.

1085 A walnut open arm easy chair upholstered in floral cream silk rep

1086 A companion chair

1087 A similar chair covered in crimson rep and loose cretonne cover

1088 A similar chair in buff sateen, and extra cretonne cover

1089 A rosewood oblong table fitted 1 drawer on carved pillar and 4 scroll feet, 28in.

1090 A rosewood octagon top table with 1 drawer on lyre supports and stretcher, the top painted in classical subject and flowers, glazed, 22in.

1091 A PAIR OF SHERATON SATINWOOD 3-TIER OPEN BOOK CABINETS with turned pilasters at angles, secret sliding writing slabs, marble tops and shelves over, with ormolu galleries supported by metal pillars, 20in. wide (*see illustration*)

LOT

1092 A walnut circular table on adjustable bronzed metal pillar and 4 claws, 14in.

1093 A mantel mirror in carved gilt frame, 72in. by 42in.

1094 Three pairs of down cushions in silk tapestry cases with tasselled velvet borders

1095 One ditto in tapestry and velvet case, one ditto in hand worked silk, 2 wool ditto in Flemish tapestry, and 1 in green damask and crimson satin

1096 A green velvet table cover with deep gold and silver embroidered border

1097 Two Indian tinsel silk table covers, and a down cushion in green floral and crimson damask cover

1098 A mahogany oblong music table with adjustable rest on end turned standards, 36in., and 2 rolls of root fibre matting

1099

1100 A glass trumpet vase, 4ft., and a ditto, 3ft. 6in.

1101 A pair of bronze groups, figures in the classical taste, 32in. high, on wood bases

1102 A pair of similar groups

1103 An Italian bronze group of winged figure holding a woman with man at his feet, 40in. high

1104 A similar group of 3 figures representing the Rape of the Sabines, 38in. high

1105 A ditto group Hercules splitting a tree trunk, 30in. high

1106 A Japanese blue and white porcelain frilled top vase, 22in., a pair of embossed French china flower pots and 1 saucer, and a stone china soup plate

1107 A pair of French ormolu candelabra with branches for 2 lights, supported by bronze cupid figures, and heavily cut glass sconces, 12in.

1108 An Oriental porcelain beaker vase with figures, etc., 16in., a Chinese porcelain bowl with famille rose decoration, 8in., and a pair of Etruscan pattern china vases with gilt handles and rims

1109 An oval painted wood table stand in plated frame on claw and ball feet, and a cream wedgwood ware jardinière encrusted vine tendrils and grapes, 27in.

1110 A DIRECTOIRE CLOCK by *Chantroi*, Paris, depicting the days of the week and month in an architectural black and white marble case, with elaborately chased ormolu mounts, surmounted by 2 lions and an eagle, 2 draped figure supports and trophy of arms, 29in. high, 23in. wide (*see illustration*)

1111 A PAIR OF EMPIRE CHASED ORMOLU CANDELABRA of floral design each with branches for 3 lights and centre light with flambeau, 22in. (*see illustration*)

LOT

1112 A pair of Japanese bronze gourd shaped vases on elephant mask bases, 7¼in.

1113 An antique engraved copper and brass Japanese square 2-handled vase with inlaid silver design, 11½in.

1114 A carved and gilt Japanese figure of Buddha, seated on a kylin, 18in.

1115 A ditto figure standing on pedestal with carved gilt screen, 36in.

1116 A carved and gilt figure of Buddhist priest, on pedestal, 15in.

1117 A ditto figure of Buddha, on circular base, 18in.

1118 A ditto figure on gilt floreated base, 13in.

1119 A ditto figure carved and gilt, standing on tree trunk, and oblong base, 27in.

1120 A pair of heavy cut glass bowls, covers and stands, 7½in.

1121 A PAIR OF ELEGANT OLD ENGLISH CANDLESTICKS with cut crystal glass nozzles, drops and prisms, on chased gilt metal mounts, blue Bristol glass pedestals and ball feet, 13¼in. high (*see illustration*)

1122 A SIMILAR PAIR (*see illustration*)

1123 An old Wedgwood china dish, 11½in., and 2 ditto plates with escalloped borders, 7½in.

1124 A mahogany adjustable table music stand on pillar and circular block, and a Russian leather writing table set, viz., blotting book, stationery case and telegram case

1125 A Chinese porcelain card basket with ormolu rim and swing handle, and a cloisonné ware bowl and lid, 4½in.

1126 A Bloor Derby white and gilt fruit tazza supported by 3 kneeling boy figures, a gilt and painted Dresden 2-handled bowl, 6in., and a ditto pot-pourri vase

1127 A green, richly gilt and decorated Paris china boat shaped bowl and ewer, 14½in.

1128 A Canton china bowl, painted with figures in colours, 15½in.

1129 An Indian carved wood square casket, 9in.

1130 A Dresden china 2-handled fruit dish with basket serpentine border, decorated and encrusted buds, flowers and insects, 11½in., and a Vienna china bowl and cover with bird handle, 7in.

1131 A Chanak pottery bowl, 10in., an embossed stone china hexagonal flower pot and saucer, and a pair of old Chinese crackle ware vases, 8in.

1132 A Cantogalli ware circular dish, 17½in., a pair of Canton porcelain plates with scalloped borders, 10in., and a Chanak pottery 2-handled vase

1133 A pair of Italian faience ware deep circular plates, decorated mythological subjects, 12in.

1134 A pair of engravings in ebonized and gilt frames, King Edward VII., and Queen Alexandra, and three morocco easel photo frames

1135

1136

1137

THE GRAND HALL.

LOT

1138 A brass cornice pole, ditto curtain rod, and a pair of long lined and fringed cretonne curtains and tassel holders

1139 An Indian red and blue bordered and fringed heavy rug, 16ft. by 5ft. 7in.

1140 The handsome cream ground and floral bordered Seringapatam carpet, 15ft. by 11ft.

1141 A Sumac carpet, red ground, figured and bordered, about 9ft. by 7ft.

1142 Three large crimson fleece mats and a cocoa fibre mat with scraper

1143 A pair of carved and gilt angle cabinets, 2ft. 6in. wide, fitted shaped shelves and brackets, and surmounted by floral decoration, about 7ft. high

1144 A painted plaster statue of Ceres, 4ft. high, on carved wood Therm stand

1145 A spindle frame gilt cane-seat chair

1146 A Venetian carved and gilt circular top table, having painted floral inset and brass trellis border, on triple cabriole supports, 24in.

1147 A PAIR OF GILT AND ELABORATELY CARVED FLORENTINE CONSOLE TABLES, with mask scrolls and foliage, each on four truss supports with Sienna marble tops, 5ft. 9in.

1148 A SIMILAR CONSOLE TABLE, 5ft. 9in.

1149 A Louis XV richly carved gilt frame high back open arm-chair, upholstered in crimson damask on cabriole supports

1150 A Louis XV carved gilt frame settee on cabriole supports, upholstered in crimson damask, 6ft. 6in.

1151 AN OLD FRENCH GRAND PIANOFORTE in tulipwood and rosewood case with floral marqueterie border and musical trophy, the frieze carved and gilt in pelmet design on four carved and gilt caryatid supports with scroll stretcher and centre shell ornament, the interior of top decorated landscape and group of female figures on oak panel, the works by Broadwood. *Formerly the property of Charles X of France.*

1152 A carved and gilt table with white marble circular top on 3 scroll supports, Louis XV design, 24in.

1153 A Spanish leather 4-fold screen, decorated flowers and foliage in colours on a gilt ground, 7ft. high

1154 A rosewood music cabinet with hinged lid, 18in.

1155 An ormolu chandelier having branches for 8 lights, in acanthus scroll design with foliated pendant

1156 A SET OF 4 FINELY CARVED AND GILT ITALIAN SHIELD SHAPE WALL MIRRORS, the plates engraved with classical figures, etc., length 38in.

1157 A bevelled wall mirror in heavily carved and gilt frame of acanthus foliated design, 40in. by 42in.

1158 A similar mirror in heavily carved and gilt acanthus and husk festoon frame, 40in. by 39in.

LOT

1159 A set of 12 Sevres china plates, Bleu de Roi, floral gilt and jewelled decoration, the centres with painted portraits of Kings of France, etc., named

1160 A Sevres china oval dish, heavily gilt and jewelled, the centre painted with the Death of Gaston de Foix at the Battle of Ravenna, 1512, the border with 6 medallion portraits of French royal personages, etc., 13in.

1161 A richly gilt and jewelled Bleu du Roi Sevres china tea service, painted in wreaths of flowers and portraits of French Royal personages, by *Leber*, 17 pieces (Teapot and cover, sucrier and cover, cream ewer, 6 cups and 6 saucers.)

1162 A jewelled and gilt Bleu du Roi Royal Sevres china shaped casket, with painted medallion portrait of Louis XVI and inscription, 7in.

1163 A Sevres essence bottle and stopper of similar design and decoration, 6in.

1164 An embossed 2-handled Celadon vase, decorated with fish and dragons, 26½in.

1165 A ditto vase, with spread top, decorated with deer, 24in.

1166 A pair of ditto, richly decorated in coloured enamels, slightly embossed with grotesque animals, 24in.

1167 A Japanese bronze 2-handled oblong trough, slightly inlaid with scrolls and tortoises, 24in.

1168 Two blue ground cloisonné plates, 12in., and 1 ditto, 11in.

1169 A pair of Kaga vases, decorated figures, fowls and flowers in colours, with red and decorated margins, 4ft.

1170 A Chinese porcelain bowl, decorated in panels, with figure subjects, etc., and diaper margins, 15in.

1171 A Japanese bronze octagonal cistern, with metal inlay on 4 feet, 22½in.

1172 A Copeland turquoise and gilt tile pattern jardinière and stand, 9in.

1173 A Japanese brass circular bowl with chased inscription and mask handles, 18in.

1174

1175

The Oak Corridor.

1176 The crimson ground and amber border trellis pattern Wilton pile carpet to corridor, 3ft. 6in. wide, about 31yds.

1177 Three crimson wool mats

1178 Three ditto

1179 A pair of crimson damask curtains, with cords and tasselled holders

1180 A shaped-front carved and gilt console table with Brocatelle marble top, 4ft.

LOT

1181 An ebonised and boulle china cabinet, with inlaid brass ormolu mounts, upper and lower parts with glazed doors, mirror backs and fitted 2 shelves, 2ft. 6in.

1182 A Louis Phillipe tulipwood and inlaid Bonheur-du-jour, with drawer, desk and fittings, cabinet locker over, with china plaque, flanked by 6 drawers, with brass galleries, and ormolu mounts, 3ft.

1183 A carved oak dwarf bookcase, with 2 shelves and leather falls, 3ft. 6in.

1184 A tulipwood and parqueterie cabriole shaped table, with drawer and ormolu mounts, 21in.

1185 A pair of white and gilt tripod stands, with cloth tops, 3ft. high

1186 A set of 6 old Italian painted and partly gilt high-back chairs, with seats and back panels, covered crimson silk damask, and fringed, XVII Century

1187 An oak stool, the top in stamped Utrecht velvet, 12in.

1188 A set of 6 Italian handsomely carved high-backed chairs, solid front and back supports, and stretchers

1189 A pair of oak occasional chairs, with seats and back panels in stamped Utrecht velvet

1190 An oak framed occasional chair, with spiral supports and stretcher rails, seat and back in stamped Utrecht velvet

1191 A lady's carved oak frame high back chair, with spiral legs and supports, seat and back panel in needlework

1192 An ebonized tripod torchère, on metal claw supports, with masks of lions, 3ft. 4in., and a similar torchère, 2ft. 11ins.

1193 A mahogany folding card table on end standards and stretcher, the top lined green cloth, 25in.

1194 Two mahogany coffee tables on spindle supports, 19ins. and 17ins.

1195 A Sheraton mahogany ditto, 16ins.

1196 A painted 2-tier open bookcase, with cupboard enclosed by imitation book door, 44ins. wide

1197 An old English bracket clock by *Gardner*, London, in ebonized architectural case and gilt metal mounts with striking and musical movements

1198 A pair of bronze Tazze, on marble pedestals, 11in.

1199 A pair of Dresden china figures in the Watteau style on openwork plinths, 12in.

1200 Four Kuskus fans, and a pair of birchwood candlesticks, 22in.

1201 The Dresden china tea service decorated garden scenes and gallants, in panels, on poudre bleu ground, comprising 6 cups, 6 saucers, sucrier and cover ,cream jug, hot water jug and cover and oval tray

1202 A pair of Dresden china bottle vases with stoppers and a ditto mottled and gilt urn-shaped vase on goat feet, 10½in.

LOT

1203 A pair of Dresden china recumbent figures with baskets and garlands of flowers, 12in. wide

1204 A blue ground Dresden china early morning service, decorated battle scenes, flowers, etc., comprising teapot, tea caddy and cover, milk jug, sucrier and cover, tea cup and saucer (odd) on 12in. tray

1205 A Dresden china bottle vase, painted boar hunt scenes in panels, 19in., and a pair of Berlin china paraquets, 9in. (*a.f.*)

1206 A pair of Dresden china figures, boy with grapes and girl with bouquet, 7in.

1207 A Copenhagen china group of figures, boys and goat

1208 A Dresden china figure of woman kneeling, a ditto group, children with rabbit, and a small ditto figure, stone mason

1209 Three Royal Dresden china cups and saucers, gilt and crimson ground, decorated Watteau subjects, a Marcolini dessert plate painted medallions on pierced trellis border, a ditto plate (cracked), and a vase cover

1210 Three Royal Dresden china 2-handled cups and saucers on canary, blue and pink grounds, with panels of figure subjects

1211 A Berlin china figure of a woman with basket, a Dresden hot water jug and cover, a ditto cream jug, and a ditto cup cover and saucer

1212 Three Austrian china bowls with covers, decorated flowers

1213 Two jardinières, a china figure of a hawk, and a Berlin china plate, painted birds, 12in.

1214 A pair of repoussé bronze ewers with cupids at top, 22ins. high

1215 A pair of Cantagalli ware, blue and gilt decorated pails

1216 A Japanese lacquered Buddha on ornamental plinth, 14in.

1217

1218

1219

End of Fifth Days' Sale.

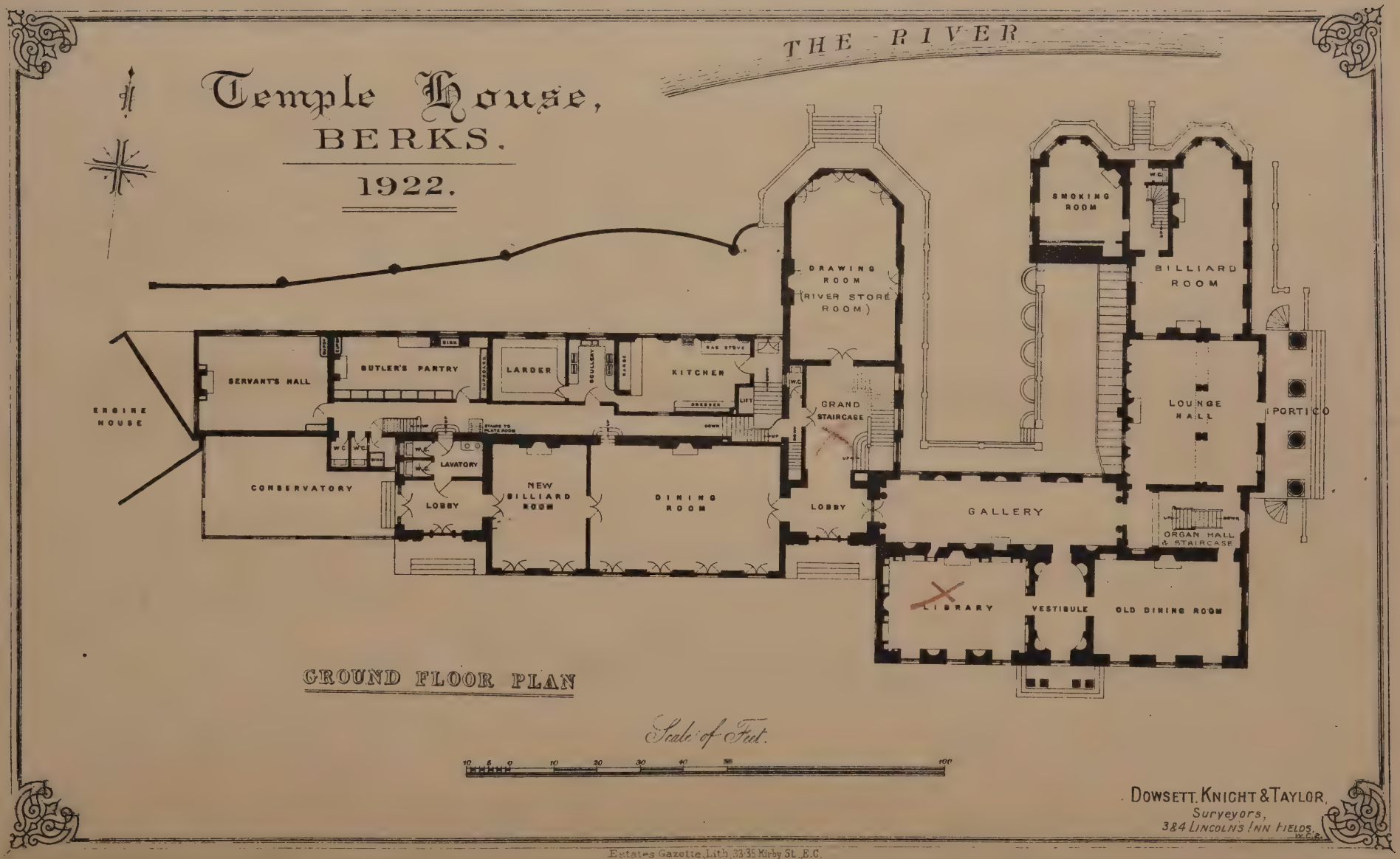

Estates Gazette, Lith. 33-35 Kirby St., E.C.

CATALOGUE OF

SIXTH DAY'S SALE

AT

TEMPLE HOUSE, near GREAT MARLOW

On Wednesday, the 28th day of June, 1922,

At ONE o'clock precisely.

GALLERY AND GRAND STAIRCASE.

LOT

1220 A pair of crimson damask curtains, band holders, and rod

1221 A crimson ground amber border trellis pattern Wilton pile carpet, 3ft. 6in. wide, about 40 yds.

1222 A pair of Florentine gilt shaped mirrors in foliated design with masks

1223 An antique Italian wrought iron tripod stand with embossed copper bowl, 16in.

1224 AN OLD VENETIAN CARVED WOOD, GILT, SHAPED COMMODE, with decorated panels, 3 drawers, and mask handles, and Brescia marble top, 3ft. 3in.

1225 A SIMILAR COMMODE with 3 drawers, 5ft. (top broken)

1226 A SIMILAR COMMODE with top painted to imitate marble, 5ft.

1227 A set of 6 old Venetian gilt fauteuils, seats and backs covered figured silk

1228 Forty-one brass stair rods and eyes, 4ft. 3in.

1229 An Oriental blue and white jar and cover, 22in.

1230 A pair of bronze figure candlesticks on tripods, 14in.

1231 A pair of Chanak jars and covers, richly decorated in the sacred colours, 25in.

1232 A pair of gilt metal 7-light candelabra supported by cupids, in Louis XV design, 28in.

1233 A pair of birch pillar candlesticks with brass sconces, 20in.

1234 A VENETIAN PENTAGONAL MASSIVE ORMOLU HALL LANTERN with bevelled plate glass panels (one missing) and base

1235 A pair of old Florentine gilt shaped wall mirrors, in scroll and foliated design with slip and panel margins and shell tops

1236 A marble figure of "Venus Surprised," with dolphin, on square plinth, 5ft. 6in. high.

LOT

1237 A white painted pedestal cupboard with 3 mirror panels, 30in.

1238 A KINGWOOD AND MARQUETERIE INLAND OCCASIONAL TABLE, with 4 fluted supports and carved stretcher drawer, 2 rule joint flaps and chased ormolu mounts

1239 A Japanese shrine enclosing a group of idol and numerous attendant figures

1240 A Chanak vase and cover decorated in colours, 19in.

1241 A pair of Imari jardinières, 11in.

1242 A carved gilt and decorated figure of Buddha, enclosed in black lacquered and gilt shrine, 18in. high.

1243 A Chanak pottery shallow bowl, decorated in colours, 15in., and 2 similar bowls, 14½in. and 13in.

1244

1245

OLD DINING ROOM.

1246 Three pairs of green satin damask long curtains, interlined and fringed, with pelmets, and tasselled rope holders and adjustable brass rods for same

1247 A BUFF GROUND FLORAL AND TRELLIS PATTERN AND BORDERED INDIAN CARPET, about 26ft. by 20ft. (*This carpet was used in the tent of King Edward VII when at Agra*, 1875)

1248 A red ground figured and bordered woven pile hearthrug with fringed ends, 7ft.

1249 A bright steel fender with raised bar and tall end standards, 5ft. 3in., and a set of 3 bright fire steels

1250 An antique copper coal helmet and scoop, and an antique brass oblong footman, 24in.

1251 AN ADAM MAHOGANY BREAKFRONT SIDEBOARD, with inlaid bands and stringing, the frieze with gilt metal beading to define panels, on 6 carved and octagonal tapered supports with gilt metal inlaid angles, and brass screen rods over on 5 pillars, 9ft. 10in. *(see illustration)*

1252 A PAIR OF ADAM LARGE METAL VASE SHAPED URNS, painted in Grisaille with classical figure subjects on brown ground, with gilt metal borders and scroll handles (one adapted as a pump) on MAHOGANY OVAL PEDESTALS, fitted drawers and cupboards, with inlaid gilt metal beading, 6ft. 7in. high *(see illustration)*

1253 AN ADAM MAHOGANY BOW-FRONT SIDE TABLE, *en suite* with sideboard, on four supports, 3ft. 3in.

1254 THE COMPANION SIDE TABLE

1255 A pair of antique mahogany folding wine tables, with satinwood bands and ebony stringing on tapering supports, 24in.

1256 AN ADAM MAHOGANY OVAL WINE COOLER, with hinged top, brass bands and drop handles, on stand, with 4 tapered supports and castors, 25in.

LOT

1257 An Adam mahogany open shallow ditto, on similar stand, 26in.

1258 A mahogany circular 3-tier dumb waiter, on reeded pillar and tripod, 23in. wide.

1259 A similar dumb waiter, on turned pillar and tripod

1260 A Sheraton mahogany oval dining table, with inlaid satinwood border, on pillar and 4 supports with brass ends and castors, 6ft.

1261 A Sheraton mahogany and inlaid oval Pembroke table, fitted 2 drawers, brass ring handles, and 4 tapered octagonal supports with brass castors, 3ft. 6in.

1262 A rosewood circular loo table, with inlaid ebony key pattern border, on pillar, 4 reeded supports, brass ends and castors, 5ft. 3in.

1263 A Georgian mahogany oblong tea poy, fitted 4 caddies enclosed by hinge tops, with gadroon border, the lower edge carved in rod and spiral ribbon design, on reeded and laurel leaf pillar, block and 4 feet.

1264 A mahogany circular dining table, on octagonal pillar, block, 3 embossed scroll feet and castors, 6ft. 3in.

1265 A Georgian mahogany cheval frame fire-screen, with 3 telescopic panels, covered in crimson damask and ormolu handle

1266 A pair of Adam fire-screens, on cheval spindle frames, inlaid brass, having panels of decorated straw with rustic landscapes and figures and floral margins, glazed, 3ft. 1in. high

1267 A SET OF TWELVE SHERATON MAHOGANY DINING CHAIRS and TWO CARVING CHAIRS *EN SUITE*, with vertical rail backs and square tapered supports, the seats upholstered in green morocco leather (original)

1268 A SET OF EIGHT SIMILAR CHAIRS (5 and 3)

1269 A pair of foot ottomans, upholstered in green morocco leather, on painted frames with brass bands

1270 An old French leather 3-fold screen, decorated scrolls, flowers and foliage in colours on green ground, with gilt borders and shaped tops, 6ft. 10in. high

1271 A pair of decorated and gilt pole screens on spiral pillars, blocks and 3 feet, the banners with Royal Coats of Arms, embroidered on silk

1272 A pair of wall mirrors in old Venetian shield-shaped gilt wood frames, carved with scroll ornament, 2ft. 8in. by 2ft. 4in.

1273 A pair of Louis XV ormolu wall lights, each with scroll branches, for 5 candles

1274 A pair of Louis XV chased ormolu candelabra, with scroll stems and bases, and branches for 3 candles, 13in. high

1275 A PAIR OF OLD ENGLISH CUT-GLASS TULIP SHAPED VASES, with chased metal gilt stems and bases, and old wedgwood blue and white Jasper pedestals, decorated with nymphs and cupids in relief, 17in. high

LOT

1276 AN OLD FRENCH CLOCK by LEURTIER OF PARIS, in handsome ormolu case, surmounted by a nymph and cupid, and supported by a bronze bull, the plinth of scroll and floral design, with 2 cupids holding a garland of flowers

1277 A pair of Dresden china white and gilt bottle-shaped vases, decorated Watteau subjects and flowers in alternate panels, 10in.

1278 A pendant lamp bowl of the Adam period, ground glass decorated with amber scroll design, gilt metal chased mounts and ormolu chains, 15in. diameter

1279 An oval cut-glass pendant lamp, with ormolu chased band, chains and cone, scroll top and counterweight fitted brass duplex burner, 14in.

1280

1281

VESTIBULE ADJOINING LIBRARY.

1282 An Axminster carpet in floral design with border, 15ft. 3in. by 8ft. 2in.

1283 Two crimson fleece rugs

1284 A SHERATON SATINWOOD SEMI-CIRCULAR CARD TABLE, the border inlaid with bands, stringing, and ribbon festoons, on 4 square tapered supports with marqueterie acorns and oak leaves and banded frieze, the folding top lined leather, 3ft.

1285 THE COMPANION TABLE

1286 A SHERATON MAHOGANY AND INLAID SEMI-CIRCULAR CARD TABLE with folding top lined green cloth on 4 square fluted taper supports with carved paterae, 3ft. 3in.

1287 THE COMPANION TABLE

1288 A Georgian mahogany oval tray-top urn table on 4 reeded and tapered supports with shaped stretcher shelf, 18in. wide

1289 The companion table

1290 A pair of large cane and woven rush easy chairs, upholstered in crimson cloth, with loose squab seats

1291 A PAIR OF ADAM CARVED, PAINTED AND GILT URN-SHAPED VASES on triangular supports with acanthus leaf ornament, the centres with carved classical female figures, the bases painted to represent Porphery marble, 45in. high *(see illustration)*

1292 A COMPANION PAIR

1293 An old Chinese porcelain ginger jar decorated in colours, with landscape, dragon, insects and flowers, 8½in., a pair of similar jars, 6½in.

1294 A pair of white and gilt French china jardinières with spreading rims, the bases decorated green leaves and seed pods, 7in. (1 broken), and 4 old Worcester china plates decorated exotic birds, bamboos, flowers, etc., 9in.

1295 A set of 3 old Chinese famille rose octagonal-shaped dishes decorated peacocks and flowers in colours, 16¼in., 14½in., and 13in., and a similar oval dish with 2 handles, 19in.

LOT

1296 Four old Chinese porcelain circular dishes, with famille rose decoration in various designs, 14in., 13½in., 13in., and 13in.

1297 A pair of old Japanese crackle ware vases, decorated in colours with equestrian and other figures in a rocky landscape, mask and ring handles, 24in.

1298 A PAIR OF OLD CHINESE POUDRE-BLEU VASES AND COVERS pencilled in gold with flowering plants and insects—XVII Century —24in.

1299 A pair of Oriental blue enamelled ware vases with foliage and birds, in green relief, 28½in.

1300 An Imari circular bowl, cover and stand, with blue, green and red decoration, 10in.

1301 A pair of Empire chased ormolu candelabra, each with branches for 3 lights and centre light, on pillar, surmounted by bronze circular dish on ditto triangular base and broad plinth, 3ft.

1302 A pair of Oriental blue, green and yellow enamelled ware vase shaped pedestals, with perforated sides, 31in.

1303

1304

LIBRARY.

1305 Three pairs of crimson damask long curtains, lined, with fringed valances, brass adjusting rods, 9 carved and gilt circular rosettes and 6 brass ditto

1306 An Adam massive bronze and ormolu chain pendant, fitted with 6 oil lamps supplied from a central vase shaped reservoir, heavy diamond cut-glass circular dish, 25in., banded in ormolu with masks and cusps, centre pendant of 4 figures, acanthus gallery, cut and ground glass shades, counterweight, cords and tassels

1307 A dark ground floral pattern and figure bordered Seringapatam carpet, the design in blue, red, and yellow, slightly raised, about 23ft. by 16ft. (This carpet was used in the tent of King Edward VII. when at Agra, 1875).

1308 A black skin rug on crimson mount, 5ft., a pair of octagonal footstools, upholstered in needlework on brass ball feet, and a wastepaper cylinder

1309 A bright steel fender with raised bar and tall standards, 5ft., and a set of 3 bright fire steels

1310 An antique copper coal helmet with scoop, a coal nips, and a mantel board in crimson Utrecht velvet, 6ft. 6in.

1311 A pair of Georgian carved and fluted rosewood pole screens, with adjustable brass pillars and banners with Royal Arms embroidered in gold and silver thread, etc.

1312 A carved and gilt cheval frame fire-screen on scroll supports, with swags of flowers, etc., and needlework panel with Heraldic Arms of the Williams Family of Temple House, glazed, 3ft. 4in.

LOT

1313 An Adam rosewood oblong writing table, with inlaid burr walnut, etc., border, gilt mouldings, carved and gilt conventional designs on end standards and stretcher, fitted 2 drawers, 4ft. 9in.

1314 An antique mahogany oblong reading table fitted 2 drawers, 2 draw-out slides with adjustable flaps and candle slabs over, 2 folding book rests on pillar and tripod with screw and winder

1315 A PAIR OF ADAM TERRESTIAL AND CELESTIAL GLOBES, on triangular shaped mahogany stands with reeded and tapered pillar supports, terminating in paw feet, the ormolu stretchers fitted with compasses, on triangular plinths, painted to represent marble, the frames with ormolu festoons and bronze sphinx masks, 4ft. 8in. *(see illustration)*

1316 A Georgian mahogany reading table, with adjustable folding top on carved and reeded pillar, triangular block and 3 scroll feet

1317 A similar reading table

1318 AN XVIII CENTURY TEAKWOOD LIBRARY TABLE with leather lined top, carved cable and leaf borders, each side fitted 4 drawers, and brass drop handles on 4 pairs of reeded and tapered supports, with paw feet, 5ft. 2in.

1319 A mahogany folding top card table, lined green baize, on turned end standards and stretcher, 21in., and 2 down cushions in cretonne

1320 A mahogany portfolio table, with shaped top on 6 spiral pillars and reeded cross stretchers and plinth, 4ft. 6in.

1321 An old English mahogany settee with reeded borders and supports, loose cushion seat, wedge shape squab back, 2 bolsters and 2 pillows, upholstered in crimson cloth, 7ft.

1322 The companion settee

1323 A set of 4 mahogany Glastonbury open arm chairs *en suite*, with stuffed concave seats

1324 A set of 6 similar occasional chairs, with curved legs and stuffed seats

1325 A pair of similar reading chairs, with saddle-shape stuffed seats, and a ditto Glastonbury frame stool

1326 A rosewood circular table on pillar with carved palm leaves, block and 4 scroll feet

1327 A pink Roman satin table cover, embroidered with flowers and foliated scrolls, lined and fringed

1328 A Georgian mahogany writing table, with leather-lined top, carved cable and leaf-pattern borders, fitted 7-tread folding library steps, sham drawers, brass drop handles, 4 reeded and tapered supports, and castors, 3ft. 6in.

1329 A grained as rosewood and gilt-lined oblong stool, the top upholstered in leather and fitted with folding library steps on 4 tapered supports, 21in.

1330 A carved rosewood high back chair, with stuffed seat in stamped crimson velvet on cabriole supports, and a walnut frame dwarf seat easy chair, with high back, upholstered in crimson Utrecht velvet

LOT

1331 A stuffed over lounge chair, upholstered in cream sateen, with green floral taffeta loose cover

1332 A similar chair with open arms, upholstered *en suite*, with green floral taffeta loose cover

1333 A walnut frame square back open arm easy chair, upholstered in green rep, and loose cover

1334 An antique mahogany frame square back easy chair, upholstered in holland, with 3 loose squab cushions and floral pattern chintz loose covers

1335 A similar chair, upholstered *en suite*, with 3 loose squab cushions, a wedge-shape ditto, and floral pattern chintz loose covers

1336 A walnut frame easy chair, upholstered in figured and striped satin rep, with saddle-shape seat, and hollow back, and green floral pattern taffeta loose cover

1337 A Cairo octagonal coffee table, with tray top, inlaid various woods and mother of pearl, 16in.

1338 A Chesterfield settee, with rosewood legs, upholstered in flowered cretonne, with taffeta loose cover, 7ft.

1339 An antique square frame easy chair, with cane base, 3 loose squab cushions upholstered in holland, with blue and floral pattern chintz loose covers

1340 A chimney-glass in carved gilt frame, with seaweed and seed reliefs, the frieze with a panel of palm leaves and ribbon bow, plate 80in. by 48in.

1341 A rosewood ball-frame oblong portfolio stand, 3ft. 2in.

1342. A pair of large down cushions in old gold and floral pattern brocade, the backs in green satin

1343 A Boulle, counter Boulle and red tortoiseshell Empire inkstand, with ormolu mounts and claw feet, fitted with 2 cut glass containers, and covers *en suite*, 16in.

1344 The companion inkstand

1345 A Boulle and tortoiseshell stationery case with arch top, 7½in., a ditto letter balance, with ormolu figure support on oblong base, 7in., and a ditto wiper, 3in.

1346 A pair of chased ormolu and bronze pillar candlesticks on circular bases, 11in.

1347 A gilt metal figure of a bear carrying basket on marble plinth, 4½in., a verte marble figure of a wolf, 6in., an antique bronze letter balance, and a square green and dove colour marble block, 5in.

1348 A bronze group of Centaur carrying off a woman, on dove marble base, 7½in.

1349 A jade oblong casket with hinged top, silver mounts and 3 handles, on 4 feet, 8½in.

1350 A PAIR OF LOUIS XV CHASED ORMOLU CANDLESTICKS, in acanthus scroll design with infant figure supports, 7½in.

LOT

1351 A FRENCH MANTEL CLOCK IN MASSIVE ORMOLU CASE, supported by Amorini holding garlands and with floral surmount, the base with husk festoons and centre panel of cupids and goats in relief, 28in. wide and 27in. high

1352 A pair of Louis XV candelabra, each with branches for 6 lights, in acanthus scroll design, with infant faun supports seated on cushions and playing musical instruments, on conventional scroll bases, 28in.

1353 A revolving table bookstand, covered in pink and gilt tooled leather with 4 compartments and glazed brocade panels, 14in., a walnut bookslide with fretwork ends, and a lacquered handkerchief box

1354 A Canton china bowl, decorated figures, landscapes, etc., in panels with diaper margins, 12in., and a Chinese porcelain plate with famille rose decorations in ormolu stand with 3 birds, 9in.

1355 An Imari circular deep dish, decorated figures, panels of birds, flowers, etc. (repaired), 13in., a mandarin china bowl, decorated figure subjects in panels in turquoise margins (repaired), 10½in., and a pair of Japanese blue and white crackle china vases, decorated figures, etc., 9in.

1356 A Royal blue and gilt spode china cylindrical vase, 36in.

1357 A Derby china inkstand in imitation of ormolu and bronze, with draped female figure and cornucopiæ receivers, 8½in., a green marble font, 5½in., a Cashmere lacquered box with a quantity of ivory counters, and a green lacquered fruit-shape box and cover

1358 A sandalwood casket, heavily carved, with warrior and other figures in panels, the interior fitted with boxes for playing cards, markers and counters, 7in.

1359 A pair of Newstone china hexagonal jardinières and stands, 8in., a tub-shaped ditto and stand, 9in., a Dresden china photo frame on crimson velvet shield, 9in., a painted and carved wood model of a canoe, 28in., and an Indian gold tissue bag containing orris-root powder

1360 A pair Chinese blue and white circular dishes, decorated flowers, bamboo plants, etc., 25in.

1361 A Russian leather covered stationery box, a ditto blotting book, and a ditto telegraph form case

1362 A similar set

1363

LARGE DINING ROOM. *(See Illustration.)*

1364 A set of 4 gilt wood curtain cornices, finely carved with acanthus scrolls, the centres with shells and flowers, and fittings

1365 Two pairs of old rose coloured floral pattern satin damask long curtains, interlined and fringed, 2 festooned pelmets *en suite*, and 4 tasselled rope holders

1366 Two pairs of ditto, with pelmets and holders *en suite*

LOT

1367 A pair of chased ormolu wall candelabra, each with branches for 3 lights in acanthus scroll design

1368 A pair of ditto *en suite*

1369 A pair of ditto ditto

1370 A pair of ditto ditto

1371 A SERINGAPATAM CARPET with light centre designed in flowers, foliage and diamond pattern trellis work, the border with divisions of colours and flowers, about 22ft. by 15ft. 9in.

1372 An Indian rug of similar design, 9ft. 5in. by 4ft. 6in.

1373 A similar rug, 9ft. by 4ft. 6in.

1374 A ditto rug of the same size

1375 A chased ormolu and bright steel kerb fender, with 2 spiral bars and return ends, supported by 7 pillars, with vase terminals, 6ft. 9in. and a set of 3 similar fire implements

1376 A pair of massive brass fire-dogs, with bold spheres having fleur-de-lys reliefs, and mask and sea-horse bases, on ball and claw feet, 29in. high

1377 A pair of carved and gilt pole screens, with trumpeters' banners of the R.H.G.

1378 A tiger skin, surmounted on cloth, 10ft. 2in. long

1379 Another, 11ft. 2in. long

1380 Another, with head, 10ft. 5in. long

1381 A ditto, with head, 10ft. 3in. long

1382 A lion skin, mounted on red cloth

1383 A solid mahogany extending dining table, 5ft. 8in. wide, with rounded corners, and extra leaves, extending to 24ft., on heavy carved legs

1384 A WHITE ENAMELLED AND GILT DINING-ROOM SUITE, with carved acanthus scrolls and flowers, the seats and backs upholstered in old rose floral pattern silk damask, viz.: 26 chairs (7 in plain crimson damask) and 2 elbow chairs (in floral pattern damask)

1385 A FINE OLD VENETIAN CARVED AND GILT SUITE of 14 open arm chairs, with tapered and fluted back pillars and supports, the seats and oval backs upholstered in crimson satin damask (*see illustration*)

1386 A PAIR OF WHITE ENAMELLED AND GILT OPEN ARM CHAIRS, with carved floral ribbon and scroll reliefs, stuffed seats and oval backs in crimson silk damask, and palm trunk design supports, probably by Pergolesi (from the Sultan's Palace of Dolma Batche) (*see illustration*)

1387 A PAIR OF ANTIQUE ITALIAN CARVED AND GILT SEMI-CIRCULAR CONSOLE TABLES, with serpentine borders, supported by winged female caryatid figures, Brescia marble tops, 4ft. wide

1388 An old Italian carved and gilt console table, with foliated frame, cabriole supports and Brocatelle marble top, with serpentine border, 4ft. 10in.

LOT

The following Six Lots are from the Sale in Florence of Prince Donatelli's Objets d'Art in 1879:—

1389 A CARVED AND GILT CONSOLE TABLE, with Amorini and banner festooned frieze, male and female faun caryatid supports, and mask feet, scroll stretcher, with centre mask and Brocatelle marble top, 6ft. 2in. wide

1390 THE COMPANION TABLE (with marbled wood top), 6ft. 2in. wide

1391 A CONSOLE TABLE, carved and gilt, with winged bust and scroll frieze and supports, and massive conventional stretcher, the centre with acanthus scrolls and grotesque mask; the top of alabaster, 5ft. 8in. wide

1392 A CONSOLE TABLE, carved and gilt, in open scroll design, with mask and floral festoons in frieze, conventional supports and stretcher, with flambeau and branch centre ornament. The top of rouge and verte marble, 5ft. 7in. wide

1393 A CONSOLE TABLE, carved and gilt, in bold scroll design, with masks on frieze and conventional truss supports and vase on stretcher, square feet and Brescia marble top, 6ft. 1in. wide

1394 A SIMILAR TABLE, the frieze with mask, shell and flowers, the supports with mask and scroll caryatid, and the stretcher in acanthus foliated design, with vase centre, square plinth, feet and rare marble oblong top, 5ft. 9in. wide

1395 A Georgian Empire Spanish mahogany sarcophagus, fitted as a plate-warmer, with reeded border, hinged fall front and paw feet, 3ft. 6in. wide

1396 A FRENCH XVIII CENTURY LEATHER SIX-FOLD SCREEN, the panels embossed and decorated in Chinese design, with figure subjects, flowers, tea-houses, etc., 7ft. high *(see illustration)*

1397 AN OLD FRENCH LEATHER SIX-FOLD SCREEN, with shaped top, the panels embossed and decorated in bold scrolls, flowers, etc., 7ft. high

1398 A GREEN VELVET CARPET, with elaborate wide border, embroidered in gold and silver thread in Indian taste, the fringe of multi-coloured silk, 15ft. 4in. by 8ft. 6in. (*This carpet was used on the dais of King Edward VII when Prince of Wales, at the Durbar at Delhi.*)

1399 A SIMILAR CARPET, in purple and green velvet of Indian work, exquisitely embroidered in gold and silver thread, 8ft. 6in. square. (*This carpet was the centre upon which the Prince's throne was placed.*)

1400 A LOUIS XV MANTEL CLOCK, with striking and musical movements, in massive chased ormolu case, with acanthus scrolls, 2ft. 7in. high

1401 A pair of old French chased ormolu candelabra, in the form of sprays of lilies and roses, borne by Amorini, on shaped bases, with scrolls and flowers, height 32in.

1402 A green glazed ware octagonal seat, 19in. high, and a japanned coal box, with brass mounts, cover and scoop

1403

1404

THE ORGAN HALL AND STAIRCASE.

LOT

1405 The crimson and amber bordered Axminster carpet, 27in. wide, to side flights, about 28yds., and 39 brass rods

1406 The massive bronze octagon-shaped hall lantern, fitted for 4 lights, with glazed panels, 2ft. across, glass bell consumer and globes, as suspended

1407 A mahogany dial clock

1408 A pair of convex mirrors in gilt beaded frames, 21in.

1409 The crimson and amber bordered Axminster carpet, 36in. wide, to lower flight, about 8yds., and 13 brass rods

1410 A red fleece mat, 4ft. 9in., 5½yds. of Indian matting, a curtain rod, and a pair of red cloth curtains and holders

1411 A black and crimson ground figured and bordered Persian carpet, 10ft. 6in. by 5ft. 6in.

1412 A Bokhara carpet, about 9ft. by 5ft.

1413 A Turkey rug, 9ft. by 4ft. 6in.

1414 A fine specimen of a tiger-skin, mounted on blue cloth, length 10ft. 10in., with head

1415 A PAIR OF SHERATON SATINWOOD 4-TIER MUSIC STANDS, each fitted 1 drawer, with shaped and gilt handles, 17in. wide, 4ft. 6in. high *(see illustration)*

1416 ONE SIMILAR MUSIC STAND *en suite*

1417 A circular tray-top mahogany coffee table on carved pillar and tripod, 18in.

1418 An old English mahogany circular-top wine cooler, with 1 drawer and a brass liner, on claw and ball feet

1419 A SHERATON SATINWOOD DWARF OPEN CABINET, the centre fitted 3 shelves, the sides with marble brackets and mirror backs, tapered cluster pilasters, marble top and pierced brass galleries, 3ft. 10in.

1420 A Georgian rosewood folding top card table, inlaid with brass on carved quadruple supports, brass claws and castors, lined green cloth, 3ft.

1421 An old English mahogany Sutherland table, 2ft. 9in.

1422 A brass circular dinner gong, 21in., and beater

1423 A solid mahogany Sutherland table, 2ft. 11in.

1424 A burr walnut Sutherland 2-tier tea table, 2ft.

1425 An old Dutch inlaid mahogany jardinière, with drawers, ormolu masks and rings, on fluted supports and castors, 10½in.

1426 A SHERATON SATINWOOD AND INLAID DWARF CABINET enclosed by a panelled door, fitted 2 drawers, decorated tapered pilasters, 2-tier open shelves over, and brass drop handles, 20in. wide *(see illustration)*

1427 A mahogany coffee table on fluted pillar and tripod, 18in. diameter

1428 A Chippendale mahogany 3-tier dumb waiter on carved supports

LOT

1429 A mahogany 3-tier cake stand, a brass door porter and a wicker log basket

1430 An oval urn-shaped solid bronze vase, with heavy cast brass handles, and gilt flowers in relief, on square base, 2ft. 8in.

1431 An old black and gilt lacquered Japanese cabinet, having 9 drawers enclosed by a pair of doors, gilt hinges, and key plates, on a bamboo and lacquer 2-tier table stand, 3ft. wide

1432 A pair of red, gilt and painted Kaga frilled top vases, encircled by dragons in relief, 4ft. high

1433 A pair of blue and white enamelled brass Persian bowls and covers, 14in. high

1434 A pair of Italian faience circular dishes, 12in., a ditto dish decorated female figures, 13in., an Imari ditto, 10in., and 2 ditto bowls

1435 A Chanak pottery tazza, 10½in., a ditto jar and cover, 10in., and a pair of embossed green ditto ewers and covers, 18in.

1436 An Oriental wood sprinkler covered with pierced and embossed gilt metal, 12in., and 2 brass Turkish incense burners and stands, 8in. high

1437 A beautifully carved model of a Venetian gondola, made in the Arsonal, Venise, 1835, under glass shade, on stand

1438 An old blue, white and gilt fluted Salopian china tea service :—21 cups, 19 saucers, 2 slop basins, 2 sugar basins with covers, cream jug, teapot and lid

1439 An embossed, painted and richly gilt Capo di Monte jar and cover, with lion surmount, 9in., a painted and gilt French china vase, 6½in., a Canton china beaker vase, 12in. (*a.f.*), and a similar pear-shape vase and cover, 12in.

1440 A silk richly embroidered regimental colour of The Royal Anglesey Militia, and the Queen's Colour of the same

1441 A large gilt and enamelled Indian fan, a porcupine quill casket, 8½in., a native cane basket, and a model of a gondola in a glass case on stand, 16in.

1442 An oval bronze 2-handled urn, the frieze embossed with amorini, etc., in relief, on shaped stem, 15in. high

1443 A set of 3 Famille Rose plates, 9in., and a blue and white Nankin octagonal dish, 14in.

1444 A pair of Japanese bronze pot-pourri bowls and covers, with birds, flowers, etc., in relief, and mask handles, 12in.

1445 A drum-major's staff of the Royal Anglesey Militia with silver top, cord and tassels

1446

1447

1448

End of Sixth Day's Sale.

CATALOGUE OF

SEVENTH DAY'S SALE,

AT

TEMPLE HOUSE, near GREAT MARLOW,

On Thursday, the 29th day of June, 1922,

At ELEVEN o'clock precisely.

LIBRARY

OF

MISCELLANEOUS LITERATURE

(upwards of 6,000 Vols.)

ON

America, Voyages and Travels, History, Biography, Sport, Architecture, Naval and Military, Natural History, English Classic Authors, Colour Plate Books, etc.

Many Large Paper Copies, and mostly in Choice Contemporary Morocco, Calf and Russia Bindings.

INCLUDING

Charnock's Marine Architecture, Boswell's Life of Samuel Johnson, Froissart, Monstrelet and Holinshed's Chronicles, Dugdale's Monasticon Anglicanum, Capt. Cook's Voyages, Adair's American Indians, Vancouver's Voyages, etc., Lipscombe (Buckinghamshire), Voltaire Œuvres, Moliere, etc., Cannon's Military Records, Sets of Barbauld's British Novelists, British Poets, British Theatre, Samuel Richardson, Spenser, Dryden, Johnson, Fielding, etc., etc.

BOOKS.

LOT		VOLS.
1449	BRITISH POETS, from Chaucer, with Translations and Lives by Johnson, Bell's Favourite Edition, with numerous portraits and engravings, half calf, 1782, etc.	103
1450	BRITISH THEATRE and Collection of Farces, portraits of eminent Actors in their favourite characters, half calf, gilt, 1808-15	32
1451	Moore (Thomas), The Epicurean, half calf, 1827, 2, Adventures of Hajji Baba of Ispahan, half calf, 1824, 3, various 16 ..	21
1452	Head (Capt. F. B.), Rough Notes, calf gilt, 1826, 1, Hood (Thomas), National Tales, illustrated, calf, 1827, 2, various 11	14
1453	Stephens (J. L.), Central America, map and illustrations, cloth, 1846, 2, Prescott (W. H.), History of the Conquest of Mexico, portraits, Library Edition, cloth, 1843, 3, Various 4	9
1454	Thackeray (W. M.), History of Pendennis, illustrated by the author, first edition, half calf, gilt, 1849-50	2
1455	Byron (Lord), The Giaour, Bride of Abydos, The Corsair, etc., bound in 1 vol., contemporary morocco, gilt sides and back 1, Walton and Cotton's Angler, plates and other illustrations, half morocco, 1808, 1	2
1456	Accum (F.), Treatise on Gas-Light, with 7 coloured plates, calf, gilt, 1815, 1, Anderson (J.), Essay on Agriculture, half morocco, 1797, 2, Various 22	25
1457	Jars (G.), Metallurgische Reisen, with folding illustrations, calf, 1777, 4, Delius (C. T.), Bergbaukunst, with folding plates, 4to, calf, 1773, 1, Halle (J.S.), Magie, folding plates, calf, 1784, 4, Various 6	15
1458	Scott (Sir Walter), Minstrelsey of the Scottish Borders, half red morocco gilt, 1810, 3, Lady of the Lake, russia, gilt, blind tooled and gilt sides, etc., 1810, 1, Various 6	10
1459	Scott (Sir Walter), Novels, Romances, etc., original large type library edition, illustrated, calf, blind tooled and gilt, 1819, etc. (should be 42 vols.)	37
1460	Dickson (R. W.), Modern Husbandry, plates, 4to, calf, 1805, 2, Loudon (J.), Farming and Managing Country Residences, plates, 4to, half russia, 1806, 2, Various 2	6
1461	BLACKSTONE (W.), COMMENTARIES OF THE LAWS OF ENGLAND, first edition, 4to, calf, 1765-69, 4, Various 4 ..	8
1462	Accum (F.), Chemical Amusements, illustrated, half calf, 1818, 1, Hibbert (S.), On Apparitions, half calf, 1824, 1, Various 15 ..	17
1463	Swift (Jonathan), Work, portraits and illustrations, contemporary tree calf, 1765, etc.	27

LOT		VOLS.
1464	MUNCHAUSEN (BARON), Travels, Adventures, Expeditions, Exploits, etc., COLOURED ILLUSTRATIONS by I. and G. Cruikshank, first edition, half russia, gilt, 1811	1
1465	Binding, Midnight the Signal, contemporary red morocco, richly gilt, tooled sides and backs, 1779	2
1466	Rochefoucault (Duc de la), Maxims, half morocco, Edinburgh, 1798, 1, Taylor (J.), Old Sayings, Proverbs and Customs, calf, 1818, 1, Fuller (T.), Wise Sentences and Witty Sayings, half calf, 1816, 1, Various 3	6
1467	BURNEY (MISS), CAMILLA, first edition, contemporary, half calf, gilt, 1796, 5, Cecilia, calf, 1802, 5, Evelina, calf, 1791, 2 ..	12
1468	Porter (Miss), The Scottish Chief, calf, 1810, 5, Various 12 ..	17
1469	RICHARDSON (SAMUEL) WORKS, with Life by E. Mangin, portrait, calf, gilt, 1811	19
1470	Disraeli (I.), Quarrels of Authors, 1814, 3, Calamities of Authors, 1812, 2, in all 5 vols., calf, Various 13	18
1471	Scott (Sir Walter), Life of, by J. G. Lockhart, portrait, half calf, gilt, 1837	7
1472	Shakespeare's Plays, with Notes by Manley Wood, portrait and plates, russia, gilt and blind tooled, 1806	14
1473	Arabian Nights Entertainment, with Notes by J. Scott, calf, gilt, 1811, 6, Aphorisms of Shakespeare, portrait, calf, gilt, 1812, 1, Various 3	10
1474	Latham (John), A General History of Birds, with Supplement and Index, coloured plates, 4to, russia, 1781, etc.	10
1475	Batty (Miss), Italian Scenery, contemporary, morocco, gilt, g.e., 1820, 1, Bartlett (W. H.), Syria, The Holy Land, etc., 4to, half gilt 3, Various 4	8
1476	Tasso (T.), Jerusalem Delivered, trans. by John Hoole, illustrated by S. Shelley, contemporary green morocco, gilt, g.e., 1803 ..	2
1477	Scott (Sir Walter), Marmion, 4to, half morocco, 1808, 1, Moore (Thomas), Poems, 4to, half morocco, gilt, 1806, 1, Byron (Lord), Childe Harold's Pilgrimage, 4to, russia, 1812, and 1 other ..	4
1478	Thornton (Col. T.), A Sporting Tour through Northern Parts of England, plates, 4to, half morocco, gilt, 1804	1
1479	Neale (J.P.), and Le Keux (John), Views of Churches of Great Britain, including Screens, Fonts, etc., 4to., stamped morocco, 1824, 2, National Gallery, plates, 4to., half russia 2	4
1480	Finden (W. and E.), Ports and Harbours of Great Britain, plates, 4to., morocco, gilt, 1838, 1, Beattie (W.), Scotland, illustrated, plates, 4to., half calf, 1830, 2, Various 2	5
1481	Batty (Capt.), Welsh Scenery, plates on India paper, contemporary morocco, gilt, g.e. silk fly-leaves, 1823	1

LOT		VOLS.
1482	Cook (W. B.), Richmond and its Surrounding Scenery, with 24 plates, 4to., half calf, 1832, 1, Britton (J.), Fonthill Abbey, illustrated, 4to., half calf, 1823, 1	2
1483	Shakespeare's Works, revised and corrected by Sir T. Hanmer, printed in large type, with plates by Gravelot, after Hayman, 4to., calf, Oxford, 1744	6
1484	Pugin (A.), Specimens of Gothic Architecture, plates, 2 vols. in 1, 4to., half calf, 1825	1
1485	Bartlett (W. H.), Scenery and Antiquities of Ireland, plates, 4to., green morocco, gilt sides and backs 2, Payne's Books of Art, half morocco, gilt 3	5
1486	Gardener's Magazine, illustrated, half calf, 1826-37, 13, Cushing (J.), The Exotic Garden, calf, 1814, 1, Various 14	28
1487	Bingley (W.), Tour Round North Wales, illustrations in Aquatina, by Alken, half morocco, 1802, 2, Irving (Washington), Tales of a Traveller, half calf, 1824, 2, Various 6	10
1488	Byron (Lord), Works, 1815-23, bound in 10 vols., Hobhouse's Illustrations, 1818, 1, in all 11 vols., calf, blind tooled	11
1489	Fielding (Henry), Tom Jones, with illustrations by Rowlandson, contemporary tree calf, 1792	3
1490	Le Sage (M.), Gil Blas, plates, half russia, 1774, 2, Sheridan (Richard B.), The Works of, half calf, 1821, 2, Various 2 ..	6
1491	Walpole (Horace), Castle of Otranto, by O. Muralto, with 6 plates printed in colours, calf, 1791	1
1492	CERVANTES, DON QUIXOTE, translated by Charles Jarvis, portrait, map and illustration, LARGE PAPER, contemporary mottled calf, 1801	4
1493	Arabian Nights (The), translated by E. W. Lane, illustrated by W. Harvey, morocco, gilt, 1839-40	3
1494	White (Lt. G. F.), Views in India, chiefly among the Himalaya Mountains, royal 4to, morocco, 1838	1
1495	CHARNOCK (JOHN), HISTORY OF MARINE ARCHITECTURE, including Nautical Regulations and Naval History of All Nations, plates, 4to., calf, 1801-2	3
1496	Ekins (C.), Naval Battles, from 1744 to 1814, plans, 4to., calf, 1824, 1, Derrick (C.), Memoirs of the Rise and Progress of the Royal Navy, frontispiece, 4to, half morocco, 1806, 1, and 1 other ..	3
1497	Shropshire, A Selection of Antiquities in the County of Salop, with illustration by W. Pearson, folio, half calf, 1824, 1, Batty (Capt.), Scenery on the Rhine, Belgium and Holland, plates, half morocco, gilt, g.e., 1826, 1	2
1498	Bucks, Great Marlow Election, folio, half calf, 1842, 1, Various 5	6
1499	ELEGANT EXTRACTS from the Most Eminent British Poets, contemporary morocco, gilt, g.e., n.d.	18

LOT		VOLS.
1500	Malthus (T. R.), Principles of Population, calf, 1807, 2, Edgeworth (R. L.), Roads and Carriage, calf, 1813, 1, Various 23	26
1501	Lloyd (L.), Field Sports of the North of Europe, illustrated, half calf, 1831, 2, Hunter (J. D.), Captivity among the Indians of North America, half calf, 1823, 1, Various 8	11
1502	Bentley, Miscellany, from its beginning in 1837 to 1841, containing the very first edition of Guy Fawkes, Jack Sheppard, etc., etc., with portraits and many Engravings by George Cruikshank, Leech, etc., half calf	10
1503	Collings' Peerage of England, greatly augmented by Sir Egerton Brydges, best edition, polished calf, 1812..	9
1504	Donovan (E.), Natural History of British Fishes, with 120 finely coloured engravings, 5 vols. in 3, calf, gilt, 1808	3
1505	Douce (Francis), Illustrations to Shakespeare, illustrated, large paper, calf, 1807, 2, Irving (W), A History of New York, calf, 1820, 1, Various 4	7
1506	Thelyphthora, or a Treatise on Female Ruin, half morocco, gilt, 1780, 2, Brady (John), Clavis Calendaria, calf, 1815, 2, Various 10	14
1507	Burns (Robert), Works, Edited by J. Currie, portrait, calf, 1819, 4, Lounger's Common-Place Book, half morocco, 1805, 3, Various 3	10
1508	Combe (W.), Tour of Dr. Syntax in Search of the Picturesque, with coloured illustrations by Rowlandson, calf	1
1509	Burney's Marine Dictionary, calf, 1815, 1 (2 Copies), Annual Register, etc., 39	41
1510	SPENSER (EDMUND), WORKS, with Glossary, etc., by John Todd, portrait, LARGE PAPER, half russia, 1805	8
1511	Robertson (W.), History of America, Maps, 1778, 2, Charles V. 1769, 3, History of Scotland, 1791, 2, in all 7 vols., 4to, calf, 1769-91	7
1512	Costume, Records of Fashion, with 47 fine coloured plates, 4to, half calf, 1807-8	2
1513	Hogarth (William), Works, portrait and 92 plates, engraved by T. Cook, including the two suppressed plates "Before" and "After," fine early impressions, folio, russia (binding damaged) (1800)	1
1514	Caricatures, 16 coloured engravings, by Gillray, Woodward, Leech, etc., mounted in 1 vol., folio, half morocco	1
1515	Bull-Fights, A Collection of 35 coloured plates, bound in 1 vol., ob. folio, morocco	1
1516	Annual Register, etc.	32
1517	Hume and Smollett's History of England, library edition, portraits, contemporary tree calf, 1796	13

LOT		VOLS.
1518	Hume and Smollett's History of England, library edition, portraits, calf, 1792-93	13
1519	Parliamentary History from 1398 to 1771, calf	29
1520	State Papers, Collection relative to the War against France, from 1791 to 1800, calf, 11, Chandler's Debates, House of Commons, 1660 to 1741, calf, 22, Gray's Debates, 1672-1694, calf, 10	43
1521	Baldwin (S.), Survey of the British Customs, 4to, calf, 1770, 1, Papers respecting Illicit Trade, 4to, half-calf, 1799, 1, Various 7	9
1522	Mexico, Life in, with preface by W. H. Prescott, cloth, 1843, 1, Eyre (St. Vincent), Journal of an Afghanistan Prisoner, cloth, 1843, 1, Various 8	10
1523	British Army, Cannon's Historical Record of the Third Dragoon Guards, coloured plates, boards, 1838, 1, the Third Regiment of Foot or The Buffs, coloured plates, cloth, 1838, 1, the Life Guards, coloured plates, boards, 1837, 1	3
1524	The First or Royal Regiment of Foot, coloured plates, cloth, 1837, 1, Coldstream Guards, illustrated, cloth, 1833, 2	3
1525	Parliamentary Register (House of Lords and Commons) from 1774-1800, 74 vols., calf, Parliamentary Papers, etc., 10	84
1526	Bryant (J.), Ancient Mythology, portrait and plates, calf-gilt, 1807, 6, Cicero (M.C.), Life of, by C. Middleton, portrait, large paper, calf, 1801, 3, Various 10	19
1527	Bell (J.), New Pantheon; or Historical Dictionary of the Gods, Demi-Gods, etc., plates, 2 vols. in 1, 4to, russia, gilt, 1790 ..	1
1528	Cicero (M. T.), Opera, portrait, 4to, polished calf, 1783	10
1529	Stephani Thesaurus Græcæ Linguæ, folio, half russia, 1816-26 ..	10
1530	Hill (John), British Herbal (The), a History of Plants, Trees, etc., coloured plates, thick folio, russia gilt, 1756 (fine copy) ..	1
1531	Miller (Philip), The Gardener's and Botanist's Dictionary, plates, folio, russia, 1807 (fine copy)	4
1532	Ovidii, Opera cum Notis Variorum et P. Burmanni, engraved title, 4to, vellum, 1727, 4, Various 12	16
1533	Plutarch Opera, Gr. et Lat., et Daniel Wyttenbach, half red morocco, 1795, 5, Various 10	15
1534	Leland (Thomas), Demosthenes, portrait, thick 4to, contemporary red morocco, gilt, richly gilt tooled sides and back, presentation copy to Dr. Andrews of Dublin, afterwards in the possession of ALEXANDER POPE, with his AUTOGRAPH inscription, Purchased at Mr. Rigby's Sale by ALEXANDER POPE	1
1535	Bible (Holy), Macklin's Magnificent Edition, printed with exceedingly large and beautiful type by Bensley, and illustrated with the splendid series of engravings by the best English artists, fine impressions, 1800, 7 vols., Book of Common Prayer, large type, Oxford, 1831, 1, in all 8 vols., folio, russia gilt, 1800-31	8

Note.—This splendid edition was published at nearly £100, without the binding.

LOT		VOLS.
1536	Doomsday Book, folio, russia, gilt 2, Ecclesiastica, Angliæ et Walliæ, Circa A.D. 1291, folio, half red morocco, 1802 ..	3
1537	Reports of the Public Records of Great Britain, folio, half blue morocco, 1800, 1, Calendari Rotulorum Patentium, folio, half blue morocco 1, Various 3	5
1538	Westminster School, Memorial of, illustrated by C. W. Radclyffe, folio, morocco, gilt	1
1539	British Army, Cannon's Historical Records of 17th Lancers, 1837, 1, 6th, or Inniskilling Dragoons, 1837, 1, 7th Hussars, 1837, 1, 6th Royal Dragoons (Carabineers), 1837, 1, in all 4 vols., with COLOURED PLATES, cloth	4
1540	—— 11th, or Prince Albert's Own Hussars, 1837, 1, 16th Lancers, 1837, 1, King's Hussars, 1837, 1, 9th Queen's Royal Lancers, 1837, 1, in all 4 vols., COLOURED PLATES, cloth	4
1541	—— 13th Light Dragoons, 1837, 1, 14th Light Dragoons, 1847, 1, 5th Dragoon Guards, 1837, 1, Second Dragoons, or Scotch Greys, 1837, in all 4 vols., COLOURED PLATES	4
1542	—— 4th, or Queen's Light Dragoons, 1837, 1, Second Dragoon Guards, or Queen's Bays, 1837, 1, 4th, or Royal Irish Dragoon Guards, 1837, 1, 12th Royal Lancers, 1842, in all 4 vols., COLOURED PLATES, cloth	4
1543	—— 7th, or Princess Royal's Dragoon Guards, 1838, 1, 3rd Light Dragoons, 1847, 1, 8th, or King's Royal Irish Hussars, 1837, 1, First Royal Regiment of Dragoons, 1839, 1, in all 4 vols., COLOURED PLATES, cloth	4
1544	—— 6th, or South Gloucestershire, 1837, 1, 86th, or Royal County Down, 1837, 34th, 1, or Cumberland, 1837, 1, 4th, or King's Own Regiment of Foot, 1839, 1, in all 4 vols., COLOURED PLATES	4
1545	—— 88th, or Connaught Rangers, 1837, 1, 14th, or Buckinghamshire Regiment of Foot, 1837, 1, 42nd Royal Highland Regiment, 1837, 1, 5th, or Northumberland Fusiliers, 1837, 1, in all 4 vols., COLOURED PLATES, cloth	4
1546	—— Royal Horse Guards, or Oxford Blues, 1834, 1, 56th, or West Essex, 1837, 1, 6th, or Royal First Warwickshire, 1837, 1, Queen's Royal Regiment of Foot, 1, in all 4 vols., COLOURED PLATES, cloth and boards	4
1547	Æsop Fables, with life, in English, French and Latin, translated by F. Barlow, illustrated, mounted on thick paper, folio, half calf (1,600)	1
1548	Atlas, Wyld's General, royal folio, russia, gilt, n.d. 1, another copy, half russia (binding broken)	2
1549	Rossini (L.), Antichita Romane, brilliant original impression of the 100 plates, folio, russia, gilt (joints cracked), 1823	
1550	Architecture, Cottingham (E. T.), Plans, etc., of the Gothic Architecture of the Interior of Henry VII Chapel, Westminster, folio, half russia, 1829	1

LOT		VOLS.
1551	Annual Register for 1758 to 1808, calf and half calf	49
1552	Selkirk (Earl of), Settlement up the Red River in North America, map, half calf, 1817, 1, Bainbridge (G. C.), Fly Fisher's Guide, coloured plates, half calf, 1816, 1, Various 13	16
1553	COBBETT'S & HOWELL'S STATE TRIALS, from 1163 to 1821, 33 vols. and Index complete, half russia	34
1554	Erskine (Hon. Thomas), Speeches, portrait, large paper, polished calf, 1810, 4, Curran (J. P.), Speeches, portrait, half calf, 1810, 1, Various 3	8
1555	Wellington (Duke of), Dispatches during his various Campaigns in India, complete with Index, russia, gilt, 1837..	13
1556	Edinburgh Review from 1802 to 1822, half russia	37
1557	Fox (Charles James), Speeches, portrait, half russia, 1815, 6, Canning (George), Speeches, portrait, half calf, gilt, 1828, 6 ..	12
1558	Chalmers' Biographical Dictionary, calf, gilt, 1812-17	32
	NOTE.—No good library can possibly be considered complete without the excellent Biographical Dictionary of Chalmers.	
1559	Smith (Adam), Wealth of Nations, half calf, gilt, 1791, 3, Character of the late Charles James Fox, calf, gilt, 1809, 2, and 1 other	6
1560	TRIALS, CELEBRATED AND REMARKABLE, folding plates, portraits, etc., half calf, 1825	6
1561	Rees' Cyclopædia, portrait and plates, 4to, half russia, gilt, 1819-20 (published in boards, £85)	45
1562	Encyclopædia Britannica, Third Edition, Supplement and Plates, russia, gilt, 1797-1801	22
1563	MOORE (EDWARD), THE HINDU PANTHEON, with 105 plates, 4to, half russia, 1810	1
1564	Sportsman's Dictionary (The), Hunting, Cocking, Hawking, Riding, etc., plates, 4to, half calf, 1792	1
1565	Nicholson (W), Dictionary of Chemistry, 4to, calf, 1795, 2, Walter (J.), English-Welsh Dictionary, half calf, 1828, 2, Various 7 ..	11
1566	Boyle's General Dictionary, folio, calf, 1735..	10
1567	Costume of the Russian Empire, with 70 richly coloured engravings, folio, contemporary dark blue morocco, gilt, g.e., 1803	1
1568	Skelton (Joseph), Antient Arms and Armour, after the Drawings of Dr. Meyrick, plates, folio, half russia, gilt, 1830	2
1569	Hakewell (J), Picturesque Tour of Italy, illustrations on India Paper, contemporary, red morocco, gilt, sides with gold and blind tooling, etc., 1820	1

LOT		VOLS.
1570	PORTRAITS, BRITISH GALLERY OF CONTEMPORARY PORTRAITS, nearly 150 fine portraits, with Biographical Notices, folio, calf, 1822. (Binding of vol. 2 cracked.) ..	2
	Note.—A desirable accompaniment to Lodge's, the portraits being different.	
1571	Boyle's Dictionary, portrait, calf, 1734, 5, Holy Bible, with fine engravings by Corbould, 4to, calf 2, Various 3	10
1572	Schluter (C. A.), Hutte Werken, folding and other illustrations, folio, calf, 1738	1
1573	Manuscript Volume of Epitaphs, 4to, russia, with lock and flap 1800, 1, Gray's Poems, plates, folio, calf, 1786, 1	2
1574	Willis (N. P.), American Scenery, 4to, half russia, 1840, 2, Canadian Scenery, 4to, half morocco, 1842, 2	4
1575	Arctic Expedition, Proceedings, etc., of the Admiralty, folio, half calf, 1849, 1, Mirror of Parliament, 1829-31, folio, half morocco, 6	7
1576	HOUSE OF LORDS JOURNAL, from 1509 to 1770, and Indexes, 37 vols., HOUSE OF COMMONS JOURNAL from 1547 to 1800, 61 vols., in all 98 vols., folio, calf, Votes, House of Commons, 1740-1800, folio, half russia, 12 vols.	110
1577	Beaumont and Fletcher's Dramatic Works, portraits, calf, 1750 ..	10
1578	Montaigne (Michael), Essays of, translated, by Peter Coste, calf, 1776, 3, Addison (M), Anecdotes, etc., half calf, 1794, 4, Various 3	10
1579	Swift (Jonathan), Works, with Life, etc., by Thomas Sheridan, portraits, contemporary calf, 1784	14
1580	Homer, A Burlesque Translation of, with illustrations, half morocco, 1749, 2, Rowley (Thomas), Poems, calf, 1778, 1, Ossian's Poems, calf, 1807, 2, Various 4	9
1581	Bacon (Francis), Works, portrait, library edition, large paper, calf, 1803	10
1582	Milton (John) Prose Works and Life, by Charles Symmons, large paper, polished calf, gilt, 1806, 7, Locke (John) Works, portrait, large paper, polished calf, gilt, 1801, 10	17
1583	Philosophical Transactions, abridged, 1665-1800, 4to, calf, gilt, 1809	18
1584	Jones (Sir William) Works, portrait and plates, 4to. calf, 1799 ..	8
1585	Spectator, Tatler, Guardian, Mirror, etc., in all 28 vols, contemporary, tree calt, gilt, 1794, etc.	28
1586	Otway (Thomas), Works, portrait, calf, 1768, 3, Robinson, (Mrs.), "Perdita" Poems, portrait after Sir Joshua Reynolds, large paper, calf, 1791, 2, Various 16	21
1587	Sterne (Laurence), Works, portrait and plates, etruscan calf, 1793, 10, Various 11	21
1588	Burton (R.), Anatomy of Melancholy, portraits, calf, 1806, 2, Goldsmith (O.), Miscellaneous Works, portrait, morocco, 1812, 4, Various 9	15

LOT		VOLS.
1589	Johnson (Samuel), Works, with Life, etc., by C. Murphy, portrait, large paper, calf, gilt, 1792	12
1590	Franklin (Benjamin), Works, portrait, half morocco, gilt, 1806, 3, Early English Poets, Specimens from the, contemporary red morocco, 1790, 1, Various 5	9
1591	Smollett (T.), Works, portrait, with Life, etc., by John Moore, polished calf, 1797	8
1592	Dryden (John), Works, with Notes and Life, by Sir Walter Scott, large paper, half russia, gilt, 1808	18
1593	Butler (Samuel), Hudibras, portrait and illustrations by W. Hogarth, large paper, mottled calf, 1799, 2, Burns (John), Works, polished calf, 1824, 2, Various 10	14
1594	Shakespeare Illustrated, with an assemblage of portraits and views, etc., by S. Hardings, russia, gilt, 1800, 2, Various 2	4
1595	Pope (Alexander), Works, with Life, etc., by W. L. Bowles, portraits, large paper, half blue morocco, 1806	10
1596	Shakespeare's Works, with Explanatory Notes, etc., by S. Ayscough, portrait, polished russia gilt, 1807-1790, 3 ; Poems of, with glossary, portraits, calf, n.d., 1	4
1597	JUNIUS, THE LETTERS OF, with the fine series of portraits, large paper, contemporary dark blue morocco, g.e., 1801 ..	2
1598	Junius, The Letters of, addressed to H. S. Woodfall, facsimiles, large paper, russia, gilt, 1812, 3, Thomson (James), The Seasons, portrait and plates, large paper, calf, 1793, 1, Various 3 ..	7
1599	Milton (John), Poetical Works, with life, by H. J. Todd, portrait, large paper, contemporary yellow morocco, gilt, g.e., 1801 ..	6
1600	SPENSER (EDMUND), Works, with glossary, etc., by H. J. Todd, portrait, large paper, half russia, gilt, 1805	8
1601	Burke (Edmund), Works, 4to, russia, g.e., 1792, 4, Gibbons (E.), Miscellaneous Works, portrait, 4to, contemporary tree calf, gilt, 1790, 2	6
1602	Nicholson (William), Chemistry and the Arts, illustrated, 4to, russia, gilt, 1797, 5, Various 6	11
1603	JOHNSON (SAMUEL), THE LIFE OF, by James Boswell, portrait, FIRST EDITION, 4to, contemporary tree calf, 1791	2
1604	Bolingbroke (Henry St. John, Viscount), Works, portrait, 4to, calf, 1775, 5, Letters, 4to, half russia, 1798, 2	7
1605	Walpole (Horace), Works, original edition, with numerous fine portraits and engravings by Heath, contemporary scored russia, 1798	5
1606	Cumberland (Richard), Memoirs, portrait, 4to, half morocco, 1806, 1, Walpole (Horace), Letters to George Montagu, tree calf, 1819, 1, Various 4	6

LOT		VOLS.
1607	Pepy's (Samuel), Diary and Correspondence, portraits, views, etc., 4to, calf, gilt, 1825, 2, Evelyn (John), Miscellaneous Writings, with notes by W. Upcott, plates, 4to, calf, gilt, 1825, 1 ..	3
1608	FORBES (JAMES), ORIENTAL MEMOIRS, with engravings of views, antiquities, etc., those of Natural History coloured, 4to, half calf, uncut, joints cracked, 1813	4
1609	Costume, A Collection of Dresses of Different Nations, Ancient and Modern, particularly Old English dresses, after Holbein, Vandyke, Hollar, etc., small folio, half morocco, 1757	1
1610	Borlase (W.), The Natural History of Cornwall, map, views and other illustrations, folio, sprinkled calf, gilt, 1758, 1, Pryce (A.), Mineralogia Cornubiensis, A Treatise on Minerals, Mines, etc., portrait, folding and other illustrations, folio, half calf, 1778, 1, Various 5	7
1611	Portrait Gallery of Illustrious Personages of the XIX Century, imp. 8vo, contemporary calf, gilt	5
1612	Williams (David), History of Monmouthshire, map and illustrations, 4to, half russia, gilt, 1796, 1, Various 8	9
1613	Grose (F.), Antiquities of England and Wales, fine impressions of the numerous engravings of Castles, Abbeys, etc., scored russia, gilt, n.d.	8
1614	Grose and Artle, The Antiquarian Repertory, portraits, views, 4to, half russia, 1807, 4, Lodge (E.), Illustrations of British History, ornamented with portraits, views, etc., 4to, half red morocco, 1791, 3	7
1615	Lodge (Edmund), Portraits of Illustrious Personages, with 240 fine portraits, 12 vols. in 6, half red morocco, gilt, g.e., 1835	6
1616	MONSTRELET (E. de), THE CHRONICLE OF, translated by Thomas Johnes, plates, 4to, contemporary red morocco, g.e., 1809	5
1617	Hall's Chronicle of England from Henry IV to Henry VIII, Manners, Customs, etc., 4to, contemporary red morocco, g.e., 1809	
1618	HOLINSHED'S CHRONICLES OF ENGLAND, SCOTLAND AND IRELAND, 4to, russia, gilt and blind tooled back and sides, 1807	5
1619	Geraldus Cambrensis' Itinerary of Abp. Baldwin through Wales, illustrated, 4to, russia, 1806 (binding of vol. 1 broken) 2, Memoirs of John Lord de Joinville, map and illustrations, 4to, half russia, 1807, 2, Various 2	6
1620	DUGDALE (SIR WILLIAM), MONASTICON ANGLICANUM, A History of the Abbeys and other Monasteries, Frieries, etc., in England Wales, with 250 illustrations, etc., folio, half russia, 1817-30	8

LOT		VOLS.
1621	Dugdale (Sir W.), History of St. Paul's Cathedral, best edition, portrait and plates, contemporary dark red morocco, gilt, g.e., 1818	1
1622	Moliere (J. B. P. de), Œuvres, portrait, calf, 1704, 4, Various 23 ..	27
1623	Buenos Ayres, Narrative of the Expedition of Lt.-Col. Whitelock against, maps, half calf, 1808, 1, Matthew (J.), A Voyage to Sierra-Leone, maps, half calf, 1788, 1, Various 8 ..	10
1624	Cunningham (P.), Two Years in New South Wales, half calf, 1827, 2, Throsby (J.), Leicester, portrait, views, etc., 6 vols. in 3, calf, Various 9	14
1625	Davies (E.), Celtic Researches in the Origin, etc., of the Ancient Britain, half morocco, 1804, 1, Gill and Gandy's Pompeiana, illustrated, contemporary dark blue morocco, 1819, 1	2
1626	White (Gilbert), Natural History and Antiquities of Selborne, folding view and other illustrations, 4to, polished calf, gilt, 1813	1
1627	Buckinghamshire, Langley (T.), History and Antiquities of Desborough and Deanery of Wycombe, map, plates, pedigrees, etc., 4to, half calf, 1798, 1, and 1 other	2
1628	Froissart (Sir J.), England, France and Spain, trans. by Thomas Johnes, 12 vols., Album of Illustrations to, 1 vol., 4to, in all 13 vols., half russia	13
1629	Harleian Miscellany, A Collection of Scarce, Curious and Entertaining Pamphlets and Tracts, 4to, russia gilt, g.e., 1744 ..	8
1630	Liancourt (Duke de la Rochefoucault), North American Travels, the Country of the Iroquois and Upper Canada, maps, 4to, half blue morocco, 1799	2
1631	Buchanan (F.), Journey from Madras, Mysore, Carrara, and Malabar, map, plates, etc., half morocco, 1807, 3, Various 2 ..	5
1632	Asiatic Researches, portraits, plates, etc., 4to, half red morocco, 1799-1803	7
1633	Orme (R.), Military Transactions of the British Nation in Indostan from 1745, maps, The Mugal Empire, map, plates, etc., russia, gilt, 1803, 4, Elphanstone (Hon. M.), Account of Caubul, etc., coloured plates and other illustrations, 4to, half calf, 1815, 1, and 1 other	6
1634	STEDMAN (CAPT. J. G.), EXPEDITION AGAINST THE REVOLTED NEGROES OF SURINAM, IN GUIANA, from the year 1772 to 1777, with 80 COLOURED engravings of Costumes, Natural History, etc., contemporary red morocco, gilt, finely tooled design on sides and back, by Roger Payne, 1806	2
1635	Comyns (Sir John), Digest of the Laws of England, portrait, folio, calf, 1762	5
1636	Sully (Duke of), Memoirs, portraits, maps, calf, gilt, 1778, 5, Life of Catharine II of Russia, portraits, calf, 1799, 3, Various 13	21
1637	Hooke (N.), Roman History, calf, gilt, 1806, 11, Russell (W.), History of Modern Europe, calf, gilt, 1810, 7	17

LOT		VOLS.
1638	Mitford (W.), History of Greece, calf, gilt, 1814, 10, Godwin (W.), History of the Commonwealth, scored calf, gilt, 1824, 4 ..	14
1639	Hume and Smollett's History of England, portraits and illustrations, calf, gilt, 16 (wants vol. 7 of Hume), 15, Various 4 ..	19
1640	Civil Wars in England, Select Tracts relating to the, illustrated with views, portraits, etc., large paper, calf, gilt, 1826, 2, Various 12	14
1641	Clarendon (Earl of), History of the Rebellion and Civil Wars in England and Life of, large paper, calf, gilt, 1760-1806	8
1642	Scoresby (W.), An Account of the Arctic Regions, maps and illustrations, polished calf, 1820, 2, Lyon (Capt. G. F.), Voyage of the Discovery under Capt. Parry, maps, plates, half calf, 1824-25, 2, Various 6	10
1643	La Perouse, The Voyage of, in the year 1785-88, portrait and 51 illustrations, maps, etc., calf, 1798, 2, King (Capt. P. P.), Survey of the Coast of Australia, map, plates, calf, gilt, 1826, 2	4
1644	James (W.), Naval History of Great Britain, calf, 1826, 6, Irving (W.), Life and Voyages of Columbus, half calf, gilt, 1828, 4	10
1645	Clarke (E. D.), Travels in Various Countries, maps, views, dresses, etc., 4to, 4, Life of, by W. Otter, portrait, 4to, 1, in all 5 vols., half russia, 1812	5
1646	Porter (Sir R. K.), Travels in Georgia, Persia, etc., map, portraits, costume, etc. (some coloured), thick 4to half calf, 1821, 2, Various 3	5
1647	LEWIS and CLARKE (Captains), TRAVELS TO THE SOURCE OF THE MISSOURI RIVER and across the American Continent to the Pacific, maps, 4to, half calf, gilt, 1814 ..	1
1648	Grant (James), Voyage of Discovery to New South Wales, map, folding and other illustrations, 4to, half blue morocco, 1803, 1, Denham and Clapperton's Travels in North and Central Africa, 4to, calf, gilt, 1826, 1, Various 4	6
1649	Franklin (Sir John), Journey to the Polar Seas, coloured and other illustrations, 4to, half calf, gilt, 1823-28, 2, Parry (W. E.), Voyage for the Discovery of the North West Passage, maps, plates, calf and half calf, 1821-24, 2	4
1650	MACKENZIE (A.), VOYAGE FROM MONTREAL THROUGH NORTH AMERICA in 1789 and 1793, with Progress of the Fur Trade, etc., portrait, maps, 4to, half russia, 1801, 1, Various 5	6
1651	BEECHEY (Capt. F. W.), VOYAGE TO THE PACIFIC AND BEERING STRAITS, map and illustrations, 4to, half calf, 1821, 2, ZOOLOGY OF THE VOYAGE, illustrated with upwards of 50 finely COLOURED plates by Sowerby, 4to, cloth, 1839	3
1652	Bruce (James), Travels to Discover the Source of the Nile, Map and Illustrations, 4to, half calf, 1790	5

LOT VOLS.

1653 COOK (CAPTAIN), THREE VOYAGES ROUND THE WORLD, 1764-80, 4to, 8 vols., Kipp's Life of Captain Cook, portrait, 1 vol., 4to, in all 9 vols., russia, extra gilt, 1773-78, ATLAS OF MAPS, also the fine series of Engravings drawn by Webber, including the Death of Captain Cook, engraved by Bartolozzi, and the smaller engravings and maps mounted to folio size, and to which are added a series of 14 very fine COLOURED engravings by Webber, and published by him in 1792, bound in 1 vol., thick folio, russia (binding broken) ..

1654 Burney (James), Discovery in the South Sea, etc., charts, plates, etc., 4to, russia, extra gilt, 1803 2

1655 Hakluyt's Collection of Early Voyages and Travels of Discovery (1598-1601), 4to, half russia, gilt, 1809 5

1656 VANCOUVER (CAPTAIN), VOYAGE OF DISCOVERY to North Pacific Ocean and Round the World, illustrated, 3 vols., 4to, Atlas of Maps, folio, in all 4 vols., half russia, gilt 4

1657 BUCKINGHAMSHIRE, HISTORY AND ANTIQUITIES OF THE COUNTY OF, by GEORGE LIPSCOMBE, with maps, view, portraits, pedigrees, etc., LARGE PAPER, thick folio, scored calf, gilt, 1847, fine copy 4

~~1658~~ Cases in Equity, A General Abridgment of, folio, 1756, 2, Law Book, etc., folio, calf 12 14

1659 Blagdon (Thomas), Travels and Modern Discoveries, map, coloured plates, and other illustrations, half morocco, gilt, 1802, 8, Various 9 17

1660 Pennant (Thomas), Tour in Scotland, 1769, 3, Tour in Wales 2, Chester to London 1, maps, portraits, folding and other illustrations, in all 7 vols., 4to, contemporary tree calf, 1776, etc. 7

1661 Lang (M.), History of Scotland, calf, 1804, 4, Humboldt (A. de), Personal Narrative, map, half calf, 1814, 4, Various 9 17

1662 RERESBY (Sir John), Travels and Memoirs, illustrated with 40 portraits, views, etc., some in colours, russia, gilt, 1813, 1, JOHNSON (S.), A Journey to the Western Islands of Scotland, first edition, calf, 1775, 1 .. ..

1663 Malcolm (Lt.-Col.), Sketch of the Sikhs, large paper, sprinkled calf, 1812, 1, Sketch of the Political History of India, large paper, calf, 1811, 1, Various 7 9

1664 Phillip (Governor), Voyage to Botany Bay, portrait, map, folding and other illustrations, calf, 1790, 1, Weld (Isaac), Travels through North America, map, folding plates, etc., calf, 1807, 2, Various 4 7

1665 ADAIR (J.), HISTORY OF THE AMERICAN INDIANS, folding map, 4to, calf, 1775 1

LOT		VOLS.
1666	Drinkwater (J.), History of the Siege of Gibraltar, map, plates, 4to, half russia, 1786, 1, Anson (Lord), Voyage round the World, maps, folding plates, thick 4to, calf, 1748, 1	2
1667	MEARES (J.), VOYAGES made in the years 1788 and 1789 FROM CHINA TO THE NORTH-WEST COAST OF AMERICA, maps and plates, 4to, half calf, 1790, 1, and 1 other	2
1668	Flinders (M.), A Voyage to Terra Australis, in 1801-3, plates, 4to, polished calf, 1814	2
1669	Universal and Modern History, plates, maps, folio, half calf, 1736, etc.	26
1670	Roscoe (W.), Life of Leo the 10th, portrait, 4to, half red morocco, 1805, 4, Machiavel (Nicholas), The Works of, and Art of War, 4to, calf, 1762, 2, Various 4	10
1671	Gibbon (E.), Decline and Fall of the Roman Empire, portrait, 4to, contemporary tree calf, 1782	6
1672	Roberts (W.), History of America 2, Scotland 2, Charles 5th 3, India 1, in all 8 vols., 4to, russia, blind tooled, 1765-91 ..	8
1673	Washington (George), The Life of, containing a compendious view of the Colonies planted by the English in North America, portrait, map, 4to, half morocco gilt, 1804-7	5
1674	Burnet (Bishop), History of His Own Time, large paper, russia extra, gilt backs and sides, by Charles Lewis, 1809	4
1675	Duppa (R.), Life of Michel Angelo, portrait, plates, 4to, russia gilt, g.e., 1807, Fox (C. J.), History of James the Second, portrait, 4to, russia extra, g.e., 1808, 1, Various 5	7
1676	Macartney (Earl of), An Embassy to China, portraits, 4to 2, Atlas of Plates 1, in all 3 vols., half russia	3
1677	Pantologia, A Cyclopædia of Arts, Science, etc., coloured plates of Natural History and other illustrations, calf, gilt, 1819 ..	12
1678	Almanach des Gourmands, engraved frontispieces, half morocco, 1803, 4, Berchoux (J.), La Gastronomie, half calf, 1805, 1, Various 12	17
1679	Sevigne (Madame de), Lettres de, portraits, half morocco, 1806, 11, Le Siecle de Louis XIV, calf, 1753, 2, Various 15 ..	28
1680	De Genlis (Madame la Comtesse), Memoirs de, portrait, half calf, gilt, 1825, 8, Memoires d'une Contemporaine, half calf, gilt, 1827, 8, Various 2	18
1681	La Bruyere, Œuvres de, half green morocco, 1802, 3, De Montesquieu, Œuvres, calf, 1792, 7, Various 7	17
1682	Œuvres de M. Vade ou Recueil des Opera-Comiques, portrait, calf, 1758, 4, Œuvres de La Harpe, calf, 1778, 6, Various 4 ..	14
1683	Tressan (Comte de), Amades de Gaule, plates after Marillier, calf, 1787, Demostier (C. A.), Lettres a Comilie, portrait and illustration, half green morocco, 1801, 3	15

LOT		VOLS.
1684	Books, Various	26
1685	Œuvres de Regnard, calf, 1790, 4, Chateaubriand, (F. A. de), Itinéraire de Paris à Jerusalem, map, polished calf, 1812, 2, Various 5	11
1686	Piron (Alexis), Œuvres Complettes, portrait, half morocco, 1776, 7, Rousseau (J. B.), Œuvres de, portrait, sprinkled calf, 1795, 4, Various 8	19
1687	VOLTAIRE (F. M. A.), ŒUVRES COMPLETE, portrait, half russia, 1785	72
1688	Florian (M. de), Œuvres, plates, half russia, 1790, 9, Voyage de Anacharsis, 7 vols. and Atlas, half russia, 8, Various 2 ..	19
1689	Bouleau, Œuvres de, portrait and plates, 4to, calf, 1798, 1, Histoire Naturelle, calf, 1749, 20, Various 5	26
1690	Bonaparte (Lucien), Charlemagne, portrait, 4to, polished calf, 1814, 2, Inquisition, History of the, plates, 4to, half morocco, 1810, 1	3
1691	PEROUSE (J. F.), VOYAGE DE LA, portrait, 4to, 2 vols., ATLAS of plates and maps, 1 vol., in all 3 vols., half red morocco, gilt, 1799	3
1692	De Lille (L'Abbé), Le Maltreur et La Pitie 1, Les Georgiques de Virgill, portrait and plates, 2 vols., 4to, half blue morocco, 1783	2
1693	Walcott (J.), Tales of The Hoy, with Songs, etc., by Peter Pinder, portrait 1, Colman (G.), My Night-Gown and Slippers, 1797, etc., in 1 vol., 4to, half calf	1
1694	Turner (J. M. W.), Southern Coast of England, plates, 4to, half calf 1, and 1 other	2
1695	Law (Old) Books, various, folio and 4to, calf	18
1696	Corneille (P.), Theatre de, portrait, plates, half red morocco, 1797, 12, Grécourt Œuvres Completes de, half red morocco, gilt, 1795, 4, Various 2	18
1697	ROUSSEAU (J. J.), ŒUVRES COMPLETES, engraved titles and illustrations after Moreau, botanical plates, coloured, half russia gilt, 1788-1793	39
1698	Napoleon, Code de, fine portrait, folio, polished calf, 1819.. ..	1
1699	Moreri (L.), Dictionnaire Historique, folio, calf, 1759	10
1700	L'Art de Verifier les Dates, folio, mottled calf, 1783	3
1701	Millin (Aubin-Louis), Monumens, Francois, with upwards of 250 plates of views, monuments, etc., folio, half russia gilt ..	5
1702	Pascal (Blaise), Œuvres de, contemporary tree calf, 1779, 5, Essais de Montaigne, half green morocco, 1802, 4, Various, 7	16
1703	MOLIERE ŒUVRES avec des remarques par M. Bret, portrait and plates after Moreau, polished calf, Paris, 1788	6
1704	Bernard, L'Art d'Aimer, et Poesies diverses, engraved title and illustrations after Eisen, calf (Paris 1775)	1

LOT		VOLS.
1705	La Fontaine's Fables, 4to, mottled calf, gilt, 1788, 1, Saint-Pierre (B. de) Paul et Virginie, portrait, plates, 4to, half calf, 1806, 1, Various 2	4
1706	GRAMMONT (COMTE DE) MEMOIRES, par Comte A. Hamilton, 72 portraits, 4to, russia gilt, blind and gilt tooled sides, et Londres, n.d. (1793)	1
1707	Cathral (W.), History of North Wales, portrait and illustration on India paper, 4to, half calf, 1828, 2, Rowlandson (H.), Mona Antiqua Restaurata, map and illustrations, 4to, calf, 1766, 1, Various 3	6
1708	Mariveux (M. de), Adventures de Madame la Comtesse de, plates, calf, gilt, 1782, 4, Boccaccio, Il Decamerone, portrait, calf, gilt, 1815, 5, Various 8	17
1709	Rabelais (F.), Œuvres, yellow morocco, gilt, blind and gold tooled borders, etc., 1675	2
1710	Le Sage, Le Bachelier de Salamanque, half blue morocco, 1772, 2, Ariosto(L.), Orlando Furioso, polishedcalf, 1816, 8, Various 23	33
1711	Le Rodeur Francais, plates, mottled calf, 1819, 4, L'Hennile de la Guiana, plates, mottled calf, 1817, 7, Various 23 ..	30
1712	Laharpe (J. F.), Cours de Literature, half calf, gilt, 19, Various 7	26
1713	Revolution Francais Histoire Générale et Impartiale, etc., folding and other illustration, half calf, gilt, 1796, 6, Various 6	12
1714	Monthelon (Comte de), Memoirs de Napoleon, half calf, gilt, 1823, 7, Lettres de Napoleon à Josephine, half calf, gilt, 1833, 2, Various 5	12
1715	GRAMMONT (COMTE DE) MEMOIRS, par Comte A. Hamilton, with 64 portraits, contemporary straight grained morocco, gilt, g.e., 1811	2
1716	Le Sage (A. R.), Histoire de Gil Blas, engravings in proof state, large paper, russia, blind and gilt tooled sides and back (1795)	4
1717	LES SAISOINS, illustrations after Moreau le Jeune, large paper, mottled calf, 1775	1
1718	Delille (Jacques), L'Eneide, plates, after Moreau le Jeune, large paper, half calf, gilt, uncut, 1804, 4, Various 4	8
1719	British Army, maps, plans, etc., showing the principal movements, battles, sieges, during the war from 1808-1814 in the Spanish Peninsula, etc., royal folio, half morocco, gilt	1
1720	La Vie Parisienne, illustrated, folio, half morocco, 1890-91, 2, L'Art et la Mode, coloured plates and other illustrations, folio, half morocco, 1892, 1	3
1721	Stevenson (R. L.), Virginibus Puerisque, cloth, 1889, 1, Novels, etc. 26	27
1722	Army, Her Majesty's, a descriptive account, by W. Richards, coloured plates, cloth 3, Navy, Her Majesty's, its Deeds, Battles, etc., by Lt. C. R. Low, coloured plates, cloth 3 ..	6

LOT		VOLS.
1723	Franco-Prussian War (The), by Capt. H. M. Hozier, 4to., cloth 2, Russo-Turkish War, plates, 4to, cloth 2	4
1724	Reference Books, Walford's County Families, etc.	10
1725	Loftie (W. J.), London City, Its History, etc., illustrated by W. Luker, 4to., cloth, 1891, 1, Mason (Finch), Tit-bits of the Turf, illustrated, ob. folio, half cloth boards 1	2
1726	Uzanne (Octave), Fashions of Paris (1797-1897,) with 100 coloured plates and 50 text illustrations, cloth, 1898, 1, English Water-colour Painter, edited by F. Wedmore, folio, cloth, 1902, 1 ..	2
1727	Buckinghamshire, History and Topography of, by J. J. Streatham, calf, 1862, 1, Beresford (J.), Miseries of Human Life, interleaved and MS. notes, portraits, half russia (binding broken) 2, Various 18	21
1728	Hardinge (Hon. Charles), Sketches at Sebastopol, with 20 coloured plates, folio, half red morocco, 1855	1
1729	Black's General Atlas, folio, half morocco, 1898, 1, and 2 others	3
1730	Buckinghamshire, Horton Manor House, Four Fine Water-colour Drawings, and three plans, bound in 1 vol., folio, half calf (binding broken)	1
1731	Portraits, Serie de Gran Maestri del Sacro Militar Ordine, etc., 1763, colour plate, etc., in folio portfolio, Various 3	4
1732	Prints, Views of Sebastopol, Attack of the Fleet, Battle of Inkerman, 3 Sepia and Water-colour Drawings, etc., in 1 vol., elephant folio	1
1733	Ordnance Survey of Land Plans of the House of Commons, 1 vol. elephant folio, half bound, coloured plates of the 1851 Exhibition, etc., royal folio portfolio, half calf	2
1734	Music (Old), etc., bound and sewn, parcel	
1735	Beawes (Wyndham), Lex Mercatoria Rediviva, or Merchant Directory, folio, calf, 1783, 1, Various 5	6
1736	Maps, Wall Ordnance Maps of North Wales, South Windsor, etc., on rollers, with straps, etc., etc.	10
1737	Hall (Capt. B.), Voyages and Travels, half calf, 1839, 9, small books, Various, 32	41
1738	Novels (Modern)	20
1739	Novels (Modern)	16
1740	Griffiths (Arthur), The Chronicle of Newgate, illustrated, cloth, 1884, 2, Black (R.), Horse-Racing in England, cloth, 1893, 1, Various 9	12
1741	Novels (Modern)	18
1742	Novels, etc., sewn	22
1743	Books, Various	32

LOT		VOLS.
1744	Baring-Gould (S.), In Troubadour Land, illustrated, cloth, 1891, 1, Camille Desmoulins and His Wife, portrait, cloth, 1876, 1, Various 21	23
1745	Edinburgh Review, 1802 to 1825, half calf..	43
1746	Quarterly Review, 1801 to 1854, half calf	59
1747	Marchaud (E.) Voyage Round the World, 1790-93, half calf, 1801, 2, Selections from the Gentleman's Magazine, half calf, 1811, 4, Various 11	17
1748	National Pig-Breeders Association, cloth, 1893-98, 7, Various 18 ..	25
1749	Webster's English Dictionary, 4to, cloth, 1, Reference, Various 8..	9
1750	Slatin Pasha (Rudolf C.), Fire and Sword in the Sudan, map, illustrations, cloth, 1896, 1, Ball (Sir R. S.), Story of the Heavens, coloured plates and other illustrations, cloth, 1893, 1, Various, 6	8
1751	Twining (W.), Illustrations of the Natural Order of Plants, coloured plates, half morocco, 1868, 2, Wanley (N.), The Wonders of the Little World, half roan, 1806, 2	4
1752	Novels (Modern)	35
1753	Frost (Thomas), The Secret Societies of the European Revolution (1776-1876), cloth, 1876, 2, Various 10	12
1754	Music (Old), 8 vols., red morocco, 5 in cloth portfolios, and 1 vol. half morocco	14
1755	Constance (Henry), Riding Recollections and Turf Stories, large paper, cloth, 1894, 1, Verne (Jules), Les Voyages Extraordinaires illustrated, cloth 1, Various 5	7
1756	Novels (French), etc., sewn	47
1757	Monthly Magazine (The), illustrated by "Phiz," Cruikshank, etc., portraits, half calf, 1837-41, 15, Blackwood Magazine, etc. 30 ..	45
1758	Gibbon (E.), Decline and Fall of the Roman Empire, portrait, mottled calf, 1797, 12, Shakespeare's Works, with notes by Johnson and Stevens, portrait, calf, gilt, 1778, 10	22
1759	Books (various)	50
1760	STUD BOOK (GENERAL), containing pedigrees of Race Horses from the Earliest Account, from vol. 1, 1858 to 1893, vols. 1-12, half calf, vols. 13-17, calf (wanting vol. 16)	16
1761	Morris (F. O.), Picturesque Views of Seats of Noblemen and Gentlemen of Great Britain and Ireland, coloured plate, 4to, red morocco, gilt, n.d.	6
1762	Gordon (J. F. C.), Ecclesiastical Chronicles of Scotland, portraits and other illustrations, 4to, half morocco, 1875	4
1763	Portraits by Count D'Orsay, 65 plates, some heightened with colour, mounted and bound in 1 vol., folio, morocco, 1833 ..	1
1764	Punch and London Charivari, from its commencement in 1841 to 1851, original edition, cloth	21

LOT		VOLS.
1765	Racing Calendar, from 1871 to 1903, calf	66
1766	Military, Birman Empire, Views in the Illustrative of the Combined Operation of the British Forces, 1824-25, with 24 coloured plates, folio, 1, Notes to, 1 vol., 4to, in all 2 vols., half morocco	2
1767	Casanova (Jacques), Memoirs de, half calf, 1863, 6 (wanting vol. 2), Sterne (Laurence), Work, portraits, tree calf, 1790, 8	13
1768	Lewis (M. G.), The Monk, A Romance, first edition, half blue calf, Waterford, 1796	3
1769	Marryatt (Capt.), Jacob Faithful, first edition, half calf, 1834, 3, Japhet in Search of a Father, first edition, half calf, 1836, 3, Various 9	15
1770	Brillat-Savarin, Physiologie du Gout, portrait and vignette illustrations, morocco, uncut, t.e.g., 1879, 2, Irving (W.), History of New York, calf, gilt, 1821, 2, Various 5	9
1771	Smollett (T), Adventures of Peregrine Pickle, portrait, calf, 1784, 4, Cruickshank, Peter Schlemihl, plates by, calf, 1824, 1, Various 26	31
1772	Smollett (T.), Miscellaneous Works, portrait, calf, 1806	6
1773	Ainsworth's Magazine, vols. 1-4 (1842-43), edited by W. Harrison Ainsworth, containing the first editions of the Miser's Daughter, Windsor Castle, Ingoldsby Legends, etc., illustrated by George Cruikshank, Leech, etc., half calf	4
1774	O'Brien (H.), The Round Towers of Ireland, half calf, 1834, 1, Campbell (Capt. W.), The Forest Ranger, portrait and other illustrations, half calf, 1845, 1, Various 12	14
1775	SHILLIBEER (Lt. J.), NARRATIVE OF THE BRITON'S VOYAGE TO PITCAIRNS ISLAND, folding plates, etc., 1818, 1, CHASTELLUX'S TRAVELS IN NORTH AMERICA, charts, calf, 1787, 2, Various 5	8
1776	Hall (S. C.), Ireland, its Scenery, Characters, etc., illustrated, cloth 3, Belcher (Capt. Sir E.), Voyage Round the World, illustrated, cloth, 1843, 2, Various 5	10
1777	BERRY (W.), COUNTY GENEALOGIES, BERKSHIRE, BUCKINGHAMSHIRE AND SURREY, folio, half cloth boards, 1837	1
1778	Luard (Lt.-Col. J.), History of the Dress of the British Soldier from the earliest period, plate, calf, 1852, Siburne (Capt.), History of Waterloo, portrait, 2 vols., cloth, 1844, Atlas of plates, folio, half morocco 3, Various 4	8
1779	Army List, Charles II., 1684, folio, cloth	1
1780	Williams (R.), Lexicon Cornu-Britannicum, 4to, cloth, 1865, 1, Shepherd (T. H.), London in the 19th Century, illustrated, 4to, half morocco, 1830, 1, Various 6	8

LOT		VOLS.
1781	Wales (North), Descriptive Account of the Menai Bridge, plates on India paper, half morocco, 1828, 1, Clarke (E.), Britannia and Conway Bridges, 2 vols., imp. 8vo., and 1 vol. folio, half morocco	4
1782	Autographs of Eminent Characters from Henry VI to Elizabeth, facsimiles, royal folio, half calf 1, Hope (T.), Household Furniture, ob. folio, boards	2
1783	Nash (Joseph), Mansions of England in the Olden Times (Series 1 and 2), plates, folio, half morocco, 1839..	2
1784	Military, The Triumphs of Europe (1812-14), a series of large folding and other coloured plates, Views of Moscow, Dresden, Berlin, etc., 2 vols. in 1, folio, half morocco, 1814-15	1
1785	Nutter (M. E.), Carlisle in the Olden Times, a series of views on India paper, with Buck's folding view, coloured, inserted, folio, half morocco 1, and 1 other copy	2
1786	Atkinson (J.), Sketches in Afghanistan, plates, folio, half morocco, 1842, 1, and 1 other..	2
1787	ANGELO (Mr.), A TREATISE IN FENCING, with mezzotint portrait of Chev. St. George, ob. folio, half calf, 1817	1
50/- 1788	D'Ogly (Sir Charles), Indian Sports, plates, 3 parts in 1 portfolio 1, Hickman (W.), Sketches on the Nipisaguit, British North America, coloured plate, cloth, 1860, 1, Various 3	5
1789	Illustrated London News, half calf, 1843-55, 10, Parliamentary Elections, Sudbury, Ipswich, etc., folio, half calf 16	26
1790	Edwards (Miss), Wanderings of a Pilgrim, with Life in the Zenana, coloured plates, and other illustrations, cloth, 1850, 2, Various 6	8
1791	Ricanti (T. J.), Sketches for Rustic Work, plates, folio, half morocco, 1842, 1, Royal Visit and Progress to Wales, etc., by E. Parry, illustrated, 4to, cloth, 1850, 1, Various 2	4
1792	Wyndham (N.), Travels through Europe, maps and plates, half morocco 4, Frere (J. Hookam), Works, half calf, 1872, 2, Various 22	28
1793	Atlas (English), folio, half calf, gilt, 1860, 1, Various 8	9
1794	Hogarth (William), Works, plates, 4to, cloth, n.d. 2, Hall (S. C.), Gems of European Art, plates, folio, cloth 1, Various 9	10
1795	Costume, Coloured Plates of Dresses, 4to, half morocco 1, Engravings after R. Westall, Acteon and Diana, etc., in 1 vol., folio, half morocco 1	2
1796	Lloyd (A.), History of the Island of Mona, 4to, cloth, 1833, 1, Various 8	9
1797	Brandling (H. C.), Views in the North of France, plates, folio, boards, 1848, 1, Views in Italy, plates, folio, half calf 1	2

LOT		VOLS.
1798	Vanity Fair Album, a Weekly Show of Political, Social and Literary, coloured caricatures by Ape, Spy, etc., folio, cloth, 1863-1881	26
1799	Mirror of Parliament, 1828-32, folio, half russia	11
1800	Military, Journal of the Household Brigade, portraits and illustrations, 4to, cloth, gilt, 1862-80	15
1801	Burn's Justice by Chetwynd, calf 5, Law, etc. 20	25
1802	New Monthly Magazine, half calf 26, Blackwood's Magazine, etc., half calf 28	54
1803	Parliamentary Reports, Boundary Reports, folio, 20 vols., half calf, 7 vols., boards..	27
1804	Veterinarian (The), half calf, 1828-46	19
1805	Revolutionary Plutarch (The), portraits, half calf 3, The World in Miniature, Turkey, coloured plates, 6 vols. in 3, cloth, Various 41	47
1806	Books, various	40
1807	Books, various	46
1808	Nicholson (W.), Navigation and Seamanship, frontispiece, 4to, boards, 1796, 1, Smedley (E.), Erin, A Poem, map, boards, n.d. 1, Various 35	37
1809	Books, various	50
1810	Willis (Browne), Cathedral of Bangor, plates, calf, 1721, Seven Weeks' War, half calf 2, Various 31	34
1811	Fraser's Magazine, from vol. 1, 1830, to vol. 30, 1844, half calf ..	30
1812	Smith (James), Comic Miscellany, Prose and Verse, portrait, cloth, 1841, 2, Dixon (Hepworth), Spiritual Wives, cloth 2, Various 24	28
1813	Music (Old), A Large Collection of, for the pianoforte, harp, vocal, dances, songs, etc., bound in 140 folio, etc., volumes, bound in half morocco, half calf, etc.	140
1814	Archæologia Cambrensis, vol. 1, cloth, 1846, 1, Cambrian Register, coloured frontispiece and vignette title, 1796, 1, Various 51 ..	53
1815	Lever (Charles), Charles O'Malley, illustrated by "Phiz," cloth, Dublin, n.d. 2, Turner's Annual Tour (The Seine), morocco, 1835, 1, Various 37	40
1816	SCOTT (SIR WALTER), WAVERLEY NOVELS, MOSTLY FIRST EDITIONS, half calf and calf, 1814-34	53

Contents: Waverley, 1814, 3, Tales of the Crusaders, 1825, 4, Redgauntlet, 1824, 3, Anne of Geierstein, 1829, 3, St. Ronan's Well, 1824, 3, Antiquary, 1816, 3, Tales of My Landlord, First Series, 2nd edition, 1817, 4, Second, Third and Fourth Series, 12 vols., 1818-34, Chronicles of the Canongate, 1827-28, 5, Woodstock, 1826, 3, Guy Mannering, 3rd edition, 1815, 3, Rob Roy, 2nd edition, 1818, 3, Peveril of the Peak, 1824, 4.

LOT		VOLS.
1817	Scott (Sir Walter), Redgauntlet, 1st edition, half calf, 1824, 3, Tales of the Crusaders, 1st edition, 1825, 4, Burney's History of Music, 4to, calf, 1776, 1, Various 5	13
1818	Military, Aide Memoire to Military Science, illustrated, half calf, 1846, 3, Various 29	32
1819	Parliamentary Reports, Discovery of Gold in Australia, Railway Accidents, Arctic Expedition, etc., thick folio, half roan ..	32
1820	Brayley (W.), North Wales, mottled calf, 1864, 2, Graves' British Grasses, coloured plates, half calf, 1822, 1, Various 59 ..	62
1821	Nautical Magazine and Naval Chronicle, from 1832 to 1861, half calf, 49, Various 9	58
1822	Parker's Glossary of Architecture, plates, cloth, 1845, 3, Buckingham (Duke of), Memoirs of the Court of George IV, portraits, cloth, 1859, 2, Ross (Sir J.), Voyage to the South Seas, map, plates, etc., cloth, 1847, 2, Various 16	23
1823	Steinmetz (A.), The Gaming Table, cloth, 2, Bollaert (W.), Wars of Succession of Portugal and Spain, illustrated, cloth, 1870, 2, Various 7	11
1824	Novels, etc., half calf, etc.	43
1825	Bingley's North Wales, map, frontispiece, contemporary green morocco gilt, 1804, 2	11
1826	Novels, etc.	33
1827	Fielding (Henry), Tom Jones, frontispieces, calf, 1792, 3, Various 32	35
1828	Books, Various..	49
1829	Fleischmann (H.), An Unknown Son of Napoleon (Count Léon), portraits, cloth, 1914, 1, Various 16	17
1830	Mill and Wilson's History of British India, 10 vols. in 9, cloth, 1858, 9, Lytton (Lord), Fables and Song, cloth, 1874, 2, Various 9	20
1831	Barham (R. H.), Life of, portrait, cloth, 1870, 2, Rees (L. E.), Siege of Lucknow, cloth, 1858, 1, Various 21	24
1832	British Almanack and Companion, cloth, 1828-1863	35
1833	AINSWORTH (W. H.), OLD ST. PAUL, illustrated by John Franklin, FIRST EDITION, cloth, 1841 (fine copy)	3
1834	Buckle (H.), History of Civilisation in England, halt calf, gilt, 1872, 3, Motley (J. F.), United Netherlands, portraits, half calf, gilt, 1876, 4, Various 5	12
1835	Jerrold (Blanchard), Works, plates by John Leech, half calf, gilt, n.d. 6, Various 2	8

LOT		VOLS.
1836	Marryat (Capt.), Works, portrait and illustrations, half calf, gilt, 1873	12
1837	Johnson (Samuel), Works, with Life, by A. Murphy, portrait, calf, gilt, 1792, 12, Various 8	20
1838	FROISSART (Sir John), CHRONICLES of England, France and Spain, translated by Thomas Johns, 12 vols., 4to, Atlas of plates, 1 vol., in all 13 vols., calf, 1808	13
1839	Beagle, Voyage of the, illustrated, cloth, 1839, 3, Various 2 ..	5
1840	Iolo Manuscripts, A Selection of Ancient Welsh Manuscripts, thick royal 8vo., cloth, 1848	1
1841	Green (J. R.), History of the English People 3, The Making of England 1, library editions, in all 4 vols., tree calf, by Riviére, 1881	4
1842	LEVER (CHARLES), WORKS, original large type library edition, with all the original illustrations by "Phiz," etc., half morocco, gilt, 1873	16
1843	Quarterly Review, 1809 to 1837, half dark blue morocco	59
1844	United Service Journal, 1829 to 1850, half calf	64
1845	Whyte-Melville's Novels, half bound	24
1846	Lytton (Lord), Novels, frontispieces, half calf	17
1847	Novels, Modern	30
1848	Novels, etc.	45
1849	Novels, etc.	42
1850	SCOTT (SIR WALTER), WAVERLEY NOVELS, Author's Favorite Edition, frontispieces and vignette titles, 1829, 48, Prose Works 28, in all 76 vols., half morocco	76
1851	French Works, Novels, etc.	53
1852	Swift (Jonathan), Works, portrait, contemporary calf, 1765, 27 (wanting vol. 15), Various 23	49
1853	BRITISH NOVELISTS, Barbauld's excellent edition, complete with Biographical and Critical Prefaces, portraits, polished calf, gilt, 1820	50
	Includes the best novels of Defoe, Fielding, Richardson, Miss Burney, Johnson, Goldsmith, etc., etc.	
1854	Novels, etc.	46
1855	Planche (J. R.), Recollections and Reflections, cloth, 1872, 2, Novels, etc. 37	39
1856	Kingsley (C.), Two Years Ago, first edition, cloth, 1857, 3, Various 65 (mostly damaged by damp)	68

LOT		VOLS.
1857	Books, Various, Novels, etc.	40
1858	Novels, etc.	40
1859	Novels, etc.	40
1860	Books, Various, Novels, etc.	40
1861	Books, Various	40
1862		
1863		
1864		
1865		
1866		
1867		
1868		
1869		
1870		
1871		
1872		
1873		
1874		
1875		
1876		
1877		

End of Seventh Day's Sale.

CATALOGUE OF

EIGHTH DAY'S SALE

AT

TEMPLE HOUSE, near GREAT MARLOW

On Friday, the 30th day of June, 1922,

At ONE o'clock precisely.

Oil Paintings

(In Gilt Frames unless otherwise stated).

SERVANTS' HALL.

LOT

1878 EARLY ENGLISH SCHOOL. Three-quarter length portrait of the last Abbess of Lady Place, Hurley, 50*in.* *by* 40*in.*—black and gilt frame

1879 ENGLISH SCHOOL. "A Stiff Breeze," 32*in.* *by* 54*in.*

STONE CORRIDOR.

FROM GRAND STAIRCASE TO ORGAN.

1880 WOUVERMANS, after. A pair, "Battle Scenes," 28*in.* *by* 16*in.*

1881 ENGLISH SCHOOL, late 17th Century. Three-quarter length portrait of a lady seated, wearing a pink dress, 48*in.* *by* 34*in.*

1882 ENGLISH SCHOOL, late 17th Century. Three-quarter length portrait of a lady wearing a blue dress with low-cut bodice and short sleeves, 48*in.* *by* 34*in.*

1883 ITALIAN SCHOOL. "St. Augustine and the Beggar," 48*in.* *by* 32*in.*

1884 EARLY ENGLISH SCHOOL. Half length portrait of a lady wearing white cape with lace frills and cap, 25*in.* *by* 21*in.*

1885 EARLY ENGLISH SCHOOL. Nearly three-quarter length portrait of a lady in low-cut brocaded dress holding a bird on one hand and cherries in the other, 30*in.* *by* 24*in.*

1886 ITALIAN SCHOOL. Italian landscape with goatherd, girl and goats, 25*in.* *by* 36*in.*

1887 EARLY ENGLISH SCHOOL. Three-quarter length portrait of a Nobleman of Charles II period wearing dark wig, scarf and ermine cloak, 33*in.* *by* 26*in.*

LOT

1888 Portrait of a child seated at a table and holding a slice of bread, on the sill is a bird and another in a cage, 24*in.* *by* 18*in.*

1889 EARLY ENGLISH SCHOOL. A Sleeping Venus holding a quiver of arrows with Cupid in attendance, 30*in.* *by* 40*in.*

1890 ENGLISH SCHOOL. Half length portrait of a gentleman of the late 18th Century, wearing a black coat and white stock, 30*in.* *by* 24*in.*

1891 "A Battle between War Vessels and a Fort with Defenders in foreground," 66*in.* *by* 38*in.*

1892 FLEMISH SCHOOL. Group of three figures, the woman holding a distaff, a man on either side, 30*in.* *by* 38*in.*—gilt Florentine frame, glazed

1893 River landscape and bridge with figures on towpath, on millboard panel, 18*in.* *by* 16*in.*

1894 Life size half-length portrait of a draped female figure holding a scroll inscribed "Suadere," 32*in.* *by* 28*in.*

1895 ITALIAN SCHOOL. Italian landscape with ruins, figures in foreground and dog, 40*in.* *by* 30*in.*

1896 ITALIAN SCHOOL. The Crucifixion with Mary and others at foot of the Cross, 60*in.* *by* 48*in.*

1897 DUTCH SCHOOL. Family group of parents and 5 children painted in a landscape, on panel, 31*in.* *by* 23*in.*—framed

1898 "R.Y.S. Yacht 'Enchantress' off Cowes," 30*in.* *by* 50*in.*

1899 GREUZE, after, "The Dead Bird," 24*in.* *by* 19*in.* —carved and gilt open frame

1900 VAN DER NEER. Dutch Canal Scene, on panel, 16*in.* *by* 12*in.*

1901 FLEMISH SCHOOL. Scene of sack and pillage, 20*in.* *by* 30*in.*

1902 Italian landscape, rocks and stream with cows, sheep and goats, and sleeping man, 26*in.* *by* 70*in.*

1903 Head and bust of a gentleman of the late 18th century, wearing an order, 24*in.* *by* 19*in.*

1904 ITALIAN SCHOOL. Landscape with trees, rocks, waterfall, figures and sheep, 32*in.* *by* 36*in.*

1905 A half length portrait of William Pitt, 30*in.* *by* 25*in.*

1906 ITALIAN SCHOOL. Landscape with figures representing Hagar, Ishmael and an Angel, 20*in.* *by* 28*in.*

1907 ITALIAN SCHOOL. Battle Scene with wounded Chief in centre foreground, 20*in.* by 28*in.*

FIRST FLOOR.

OAK CORRIDOR.

1908 W. MELBY, 1855. Coast Scene with Fishing Boats, etc., on rough sea, 40*in.* *by* 60*in.*

1909 In the manner of WATTEAU. Garden scene with gallants and ladies, 22*in.* *by* 27*in.*

BEDROOM No. 11.

LOT

1910 ITALIAN SCHOOL. "The Madonna and Child," 27*in.* *by* 27*in.*

1911 W. DE LA MOTTE, 1812. Scene in the Vale of Marlow, 18*in.* *by* 26*in.*

1912 In the manner of POUSSIN. Italian landscape with trees, figures, etc., 20*in.* *by* 30*in.*

1913 MURILLO, after. "The Infant Saviour, St. John and Lamb with attendant Cherubim," 30*in.* *by* 34*in.*

SHORT CORRIDOR FROM GRAND STAIRCASE TO Nos. 17 AND 18.

1914 ENGLISH SCHOOL. Life size three-quarter length portrait of a gentleman wearing white stock, dark coat and vest with gold facings, his right arm on a dog, 50*in.* *by* 40*in.*

1915 Herodius' daughter with Head of St. John the Baptist on a charger, 48*in.* *by* 36*in.*

1916 Landscape with Buildings, etc., with vessels fighting in distant bay, 30*in.* *by* 40*in.*

1917 ITALIAN SCHOOL. Italian Architectural subject with figures, bay and coast, 30*in.* *by* 40*in.*

GRAND STAIRCASE.

1918 SCHOOL OF MIGNARD. Three-quarter length portrait of a lady wearing brown robes and bodice, seated and holding flowers in right hand and tress of hair in left hand, 54*in.* *by* 40*in.*—ebonized frame

1919 SCHOOL OF BAPTISTE. A pair, Studies of fruit with turkeys, fowls and other birds, 32*in.* by 42*in.*

1920 SCHOOL OF BAPTISTE. A pair, Studies of fruit, flowers and birds in landscapes, 62*in.* *by* 50*in.*

1921 ITALIAN SCHOOL. Half length portrait of Anna di Brettagna, holding a crown in each hand, 30*in.* *by* 24*in.*

1922 FLEMISH SCHOOL. Three-quarter length portrait of a gentleman wearing armour and velvet cap, 37*in.* *by* 30*in.*

1923 ITALIAN SCHOOL. A pair of masque scenes, one with central figure of a lady, the other with an apothecary, 28*in.* *by* 33*in.*

1924 ITALIAN SCHOOL. Landscape with cattle and sheep, shepherd and shepherdess, 14*in.* *by* 58*in.*

RIVER WING (LOWER CORRIDOR).

1925 ENGLISH SCHOOL. Family group of parents and 5 children in early 18th century costume, 46*in.* *by* 54*in.*—black and gilt frame

1926 ENGLISH SCHOOL. Group of revellers in 16th century costume, 46*in.* *by* 54*in.*—black and gilt frame,

BEDROOM No. 22.

LOT

1927 VOILLEMOT. Maiden and amorini, 28*in.* *by* 16*in.*—heavy gilt frame

1928 A. V. PONCY, 1874. "Where is Master," 20*in.* *by* 16*in.*

1929 PEYROL BONHEUR. "The Sparring Cocks," 16*in.* *by* 12*in.*—gilt frame, with arched top

BEDROOM No. 19.

1930 FRAGONARD. Venus with attendant nymphs, amorini, etc., 40*in.* *by* 30*in.*

1931 Venus, with satyr and cupid, 33*in.* *by* 18*in.*

1932 Coast scene, with Dutch frigate, figures, etc., 38*in.* *by* 28*in.*

1933 In the manner of TENIERS. Interior, with 3 men smoking and drinking, 20*in.* *by* 14*in.*

1934 ITALIAN SCHOOL. "The Infant Christ and St. Joseph," 28*in.* *by* 28*in.*

1935 FLEMISH SCHOOL. Perseus and Andromeda, and a group of spectators, 24*in.* *by* 18*in.*

1936 ITALIAN SCHOOL. Bacchanalian group, on panel, 13½*in.* *by* 22*in.*; and another, Allegorical Subject, on stone panel

THE ORGAN HALL AND STAIRCASE.

1937 ITALIAN SCHOOL. A set of four Italian landscapes, ruins, etc., 12*in.* *by* 34*in.*

1938 EARLY ENGLISH SCHOOL. Stag hunting scene in woodland landscape, 25*in.* *by* 33*in.*

1939 Yacht and other vessels and distant coast, 32*in.* *by* 48*in.*

1940 DUTCH SCHOOL. Still Life, 48*in.* *by* 38*in.*

1941 GEORGE GARRARD, 1796. A Holderness cow in farmyard, with figures, 40*in.* *by* 50*in.*, and a proof mezzotint engraving of the same by W. WARD, 1798

1942 ABRAHAM STORCK. The Thames and Old Westminster Bridge, 21*in.* *by* 30*in.*

1943 W. E. STUART, 1856. Fruit and Trophies, 36*in.* *by* 48*in.*

1944 HAZELL. Horse in a Storm, 40*in.* *by* 36*in.*

1945 Portrait of Gentleman of the Cromwellian Period, 30*in.* *by* 24*in.*

1946 ABRAHAM STORCK. Ships of war, fishing boats and figures on beach in the foreground, 36*in.* *by* 28*in.*

1947 Three-quarter length portrait of a lady of the time of Henry VIII, 30*in.* *by* 24*in.*

1948 Portrait of Captain Gordon, R.N., 18*in.* *by* 14*in.*

LOT

1949 Portrait of Captain Jervoise, R.N., of H.M.S. "Success," 16*in.* *by* 12*in.*

1950 A portrait of Captain Thos. Knox, R.N., 16*in.* *by* 12*in.*

1951 Ecclesiastical Subject, 25*in.* *by* 20*in.*—gilt oval frame

1952 WYNANTS AND LINGELBACH. Woodland scene and figures, 24*in.* *by* 21*in.*

1953 JACOPO MARIESCHI. Venetian scene with canal, boats, buildings, etc., 38*in.* *by* 24*in.*

1954 E. WATT, 1798. A pair, "Hulks off Sheerness in a calm" and "Fishing boats in a breeze," 32*in.* *by* 18*in.*, signed

THE GREEN LANDING.

1955 A pair, "Roman Soldiers," 10*in.* *by* 15*in.*

1956 Incidents in the Anglo-French Battles, a set of six on metal panels

STAIRCASE ROOM FACING EAST.

1957 GIORGIONE. Italian musician in landscape, on panel, 21*in.* *by* 17*in.*

1958 FRENCH SCHOOL. Amorini and Doves, 42*in.* *by* 24*in.*—black and gilt frame

1959 A terrier, 20*in.* *by* 24*in.*, and a portrait of a lady, on wood panel, 16*in.* *by* 13*in.*

DRESSING ROOM.

1960 FRENCH SCHOOL. Amorini, etc., 42*in.* *by* 24*in.*—black and gilt frame

BEDROOM No. 2.

1961 WATTEAU, after. "Fête Champêtre," on panel, 9½*in.* *by* 12½*in.*

1962 ITALIAN SCHOOL. Two small paintings, "In harbour" and a seated lady; and a pair, Scriptural subjects, on panels

1963 ITALIAN SCHOOL. Four small oil paintings on copper, Mythological subjects, in one frame

LARGE DINING ROOM.

1964 SAMUEL SCOTT, 1766. Temple Stairs with St. Paul's and old London Bridge in distance, wherries and other craft, signed, 30*in.* *by* 50*in.* (*see illustration*)

1965 SAMUEL SCOTT. The companion picture, Westminster Bridge with Lambeth Palace in distance, State barge and other craft, 30*in.* *by* 50*in.* (*see illustration*)

1966 WILLIAM SMITH, 1845 (after Vandyke). Three-quarter length portrait of Charles I. Copied from the original painting in Blenheim Palace. 42*in.* *by* 32*in.* — carved and gilt openwork frame with monogram surmount

1967 WILLIAM SMITH (after Vandyke). The companion picture, a three-quarter length portrait of Henrietta Maria, 42*in.* *by* 32*in.*

LOT

1968 ABRAHAM STORCK. Port scene with boats and vessels, on the left is a large building, statuary, etc., on the right a quay, figures, etc., 34*in.* *by* 44*in.*—massive gilt frame

1969 ABRAHAM STORCK. The companion picture, on the left is a frigate and other craft, on the right a large building, figures, etc., 34*in.* *by* 44*in.*

1970 ANTONIO CANALETTO. The Doge's Palace, Venice, and other buildings, numerous gondolas and other vessels, 34*in.* *by* 44*in.*

1971 ANTONIO CANALETTO. The companion picture, St. Mark's Quay, Venice, with numerous craft, figures, etc., 34*in.* *by* 44*in.*

1972 PAUL VERONESE. Mars attired by Venus, amorini and charger, with landscape background, 86*in.* *by* 66*in.*

1973 CUYP (JACOB GERRITZE). Dutch Burgomaster portrayed as David with the head of Goliath, surrounded by his family, 56*in.* *by* 86*in.*

1974 P. VAN SOMER. Full length portrait of Henry, Prince of Wales, son of King James I, wearing a suit of black and gold armour, holding a baton and standing by a table upon which rests his plumed helmet, 86*in.* *by* 60*in.*

1975 ITALIAN SCHOOL, 17th century. Three-quarter length portrait of the last Queen of Cyprus, wearing a heavily embroidered black and gold dress and triple necklace of pearls, standing by a table on which is a crown and a book, 56*in.* *by* 40*in.*

1976 ITALIAN SCHOOL. Three-quarter length portrait of a lady wearing quilted bodice, green skirt, white ruff and bonnet with feather and jewel (the back is inscribed " Mad. La Duchesse di Longueville, dipinto di A. Van Dyck. S.A.R. Conto d'Aquilo "), 36*in.* *by* 25*in.*

1977 SCHOOL OF WEENINX. Dog guarding dead game and gun beneath tree, landscape background, 50*in.* *by* 40*in.*

1978 ITALIAN SCHOOL. Italian landscape, battle and figures, 80*in.* *by* 16*in.*

1979 The companion picture

WARDROBE ROOM.

1980 ALKEN, 1863. Racing subject, on panel, 12*in.* *by* 26*in.*, signed

PASSAGE BEDROOM No. 4.

1981 Study of Flowers in a tazza, unframed, and a water colour drawing, framed and glazed, " The Yacht Enchantress," by L. ROBERTS, Naples, 1884.

BOUDOIR.

LOT

1982 ITALIAN SCHOOL. A pair, "Christ and the Woman of Samaria," 15*in.* *by* 12*in.*

RIVER STAIRCASE.

1983 Yachts at sea, a pair, 16*in.* *by* 11*in.*

1984 ENGLISH SCHOOL. Battle scene between English and Saracens of the 17th century, 27*in.* *by* 33*in.*

1985 SCHOOL OF LELY. Half-length portrait of a lady wearing red loose bodice and blue robe, 30*in.* *by* 24*in.*

1986 STUBBS. Landscape with restive horse, two men and a dog in foreground, 29*in.* *by* 32*in.*

1987 Battle scene with distant bridge, 36*in.* *by* 66*in.*

1988 ENGLISH SCHOOL. A pair, Sporting Dogs

1989 Old sailing vessels in harbour, 16*in.* *by* 24*in.*

1990 ITALIAN SCHOOL. Half-length portrait of a lady, 16*in.* *by* 12*in.*

1991 Sailing vessels off a rocky coast, 16*in.* *by* 22*in.*

1992 S. GOOCH, 1791. Landscape with horse and spaniel in foreground, 20*in.* *by* 24*in.*

1993 An over-door painting, amorini, etc., in grisaille, unframed, a water colour drawing, framed and glazed, "Wreck on Beach," and a ditto small bust portrait of a gentleman

BILLIARD ROOM.

1994 FRENCH SCHOOL. Group of 2 reclining female figures and two amorini in landscape background, 12*in.* *by* 15*in.*

1995 DROOGSLOOT. Dutch village with numerous figures, on panel, 8*in.* *by* 12*in.*

1996 LE DUC. A painting on panel, 9*in.* *by* 13*in.*

OLD DINING ROOM.

1997 In the manner of J. WEENINX. A pair, Still Life, 20*in.* *by* 16*in.*

1998 OLD ITALIAN SCHOOL. Italian landscape with trees, two warriors in foreground and a boat on the water in distance, 28*in.* *by* 38*in.*

1999 JACOPO MARIESCHI. A pair, scenes in Venice with figures, etc., 14*in.* *by* 21*in.*

2000 In the manner of J. WEENINX. Still Life, 48*in.* *by* 36*in.*

2001

Water Colour Drawings, &c.

STONE CORRIDOR.

LOT

2002 An old water colour drawing in gilt frame, Castle on Cliff, and river with sailing boats and figures, 12*in.* *by* 15*in.*

BEDROOM No. 23.

2003 A pair of pastel drawings in gilt frames, glazed, three-quarter length portraits of ladies, one blowing bubbles and one reading fortune from flowers

BATH ROOM.

2004 A small water colour drawing in gilt frame, glazed, three-quarter length portrait of a girl seated with canary on shoulder

GOTHIC BEDROOM No. 5.

2005 A water colour drawing in gilt frame, glazed, H.M.S. "Despatch" off Corfu, by J. Cartwright, 1822, and another, Cutter, "Queen Mab," in original frame

2006 A set of 4 aquatints in original ormolu mounted frames, glazed, "A Pleasure Yacht," "An East Indiaman," etc.

DRESSING ROOM No. 21.

2007 A pair of water colour drawings in gilt frames, Rough Seas with Fishing Boats and Lightship, by Bentley

2008 Four water colour drawings in gilt frames, glazed, Land and Seascapes

2009 Three ditto, Landscapes with Rivers, etc.

ORGAN HALL AND STAIRCASE.

2010 A pair of water colour drawings, in gilt frames, glazed, Menai Straits with cattle, etc., in foreground, by N. Pocock, 1801

THE GREEN LANDING.

2011 A water colour drawing, framed and glazed, "Welsh Cottages," and a ditto "Conway Castle"

STAIRCASE ROOM FACING EAST.

2012 A pair of water colour drawings, framed and glazed, "Entrance to Poole Harbour"

BEDROOM No. 2.

LOT

2013 An old English painting on glass, Group of two Chinese Ladies with attendant, in Chippendale gilt frame

BILLIARD ROOM.

2014 A water colour drawing in gilt frame, glazed, " Launching the Lifeboat," signed L. CLENNELL, 1810

2015 A water colour drawing in gilt frame, " Carnarvon Castle from Llanidan, 1780 "

2016 A ditto in ditto, Sailing Vessels lying off Shore with Fort and Lighthouse, signed ATKINS

2017 A pair of large water colour drawings in gilt frames, glazed, A Man-of-War Brig at Entrance to Portsmouth Harbour, and H.M.S. " Victory," lying in Portsmouth Harbour, by J. C. SHETKY, marine painter in water colours to H.R.H. the Duke of Clarence

2018 A pair of water colour drawings in gilt frames, glazed, " Frigates off the Foreland " and " A Cutter Coming out of Portsmouth Harbour," by J. C. SHETKY

2019 A ditto, " Schooner and Convoy off Dunstanburgh Head, Northumberland," and a ditto, " The Yacht, ' Blue-Eyed Maid,' " by J. C. SHETKY

2020 A pair of ditto, H.M.S. " Northumberland " destroying two French Frigates, 1812, by J. C. SHETKY, and two letters from the artist

2021 A ditto, " In the Downs," by J. C. SHETKY

2022 A water colour drawing in gilt frame, " Off the Mouth of the Thames at Sheerness "

2023 A pair of water colour drawings, in gilt frames, glazed, " The Hospital at Scutari during the Crimean War," by ORLANDO NORIE, 1855

2024 A pair of small ditto in gilt frames, glazed, " Venetian Scenes "

BEDROOM No. 1.

2025 A water colour drawing in gilt frame, glazed, French Retreat in Russia, by ORLANDO NORIE, and a water colour, framed and glazed, Girl with a tub

2026 Two water colour drawings, framed and glazed, " The R.Y.S. ' Enchantress ' off Naples," and the same yacht in a storm

2027 A pair of ditto, Household Cavalry, etc., and a set of 4 ditto, Cavalry subjects

No. 7.

LOT

2028 A water colour drawing, in gilt frame, glazed, "The Yacht 'Enchantress' off Naples," a smaller ditto, similar subject, and a coloured print, "A Martyr"

2029 A water colour drawing, in gilt frame, glazed, "Life Guards at a Review," signed H.M.

ENTRANCE HALL.

2030 A water colour drawing, framed and glazed, "The R.Y.S. Yacht 'Enchantress' off Naples"

Engravings.

BATHROOM TO BEDROOM No. 19.

2031 A pair of signed proof engravings, framed and glazed, "Christ leaving the Prætorium," and "The Dream of Pilate's Wife"

STONE CORRIDOR.

2032 An old poker-work panel, in gilt frame, portrait of an old Polish gentleman, a mezzotint engraving, portrait of a nobleman, by LUCAS after SANDERS, framed and glazed, another "The Rt. Hon. Chas. Shaw Lefevre," by REYNOLDS, after SHEE, and 2 engravings, portraits of Lord Wilton and Lord Carrington.

FIRST FLOOR.

BATHROOM ON STONE CORRIDOR (NEAR No. 15).

2033 A pair of old stipple engravings, framed and glazed, Battles between English and French frigates, by POCOCK, after POLLARD, and a ditto, Equestrian portrait of Sir George West

2034 An engraving, in gilt frame, glazed, "The Death of Nelson," after MACLISE, by SHARPE, and an old Italian line engraving, "Vectula della Chiesa, etc."

RIVER WING, BEDROOM No. 1.

2035 A mezzotint engraving, portrait of George IV, a coloured print, "Fatshan Creek," a pencil drawing, River and Cliff, and a sepia drawing, "A Sea Fight," all framed and glazed

No. 6.

2036 A small oil painting on millboard, in gilt frame, Landscape, Sheep, etc., by F. LEMMING, a ditto in oval gilt frame, half length portrait of a gentleman, a pair of red stipple engravings, an engraving in gilt frame, "Beaconsfield," and a photo framed and glazed

OAK CORRIDOR.

LOT

2037 Four old Italian line engravings in black and gilt frames, glazed, Scenes in Italy, after JOSEPH ZOCCHI

2038 Four similar engravings

2039 Four ditto ditto

2040 Three ditto ditto

2041 Six smaller ditto

2042 Five ditto ditto

2043 Three large signed proof engravings, framed and glazed, "The Fall of Satan," "Christian Martyrs at the Colosseum, Rome," and "The Dream of Pilate's Wife"

2044 A remarque proof before letters engraving, framed and glazed, A Terrier and Hedgehog, by ATKINSON, and an engraving framed and glazed, "Wild Boar and Hounds"

2045 A large ditto in ditto, "The Lawn at Goodwood," and key to same

2046 A mezzotint engraving framed and glazed "Moretta, a Venetian Girl," by SAMUEL COUSINS, R.A., after LEIGHTON, a ditto, "A Literary Party at Sir Joshua Reynolds," with autographs, and a ditto, "The Spanish Contrabandisto"

BEDROOM No. 9.

2047 A set of 9 colour prints in oak frames, glazed, "English Wild Duck"

No. 10.

2048 Six old Italian line engravings in black and gilt frames, glazed, Italian architectural scenes and figures, etc.

2049 Three similar engravings

2050 A pair of large mezzotint engravings framed and glazed, Historical Subjects

No. 11.

2051 A pair of large engravings in maple and gilt frames, glazed, "The Trial of Queen Caroline, 1820," and "The Signing of Magna Charta"

No. 12.

2052 A pair of old line engravings in gilt frames, glazed, "Mrs. Siddons as the Tragic Muse," and "Mrs. Siddons and her Son in the Tragedy of Isabella"

2053 A set of three ditto in gilt frames, glazed, "Lady Jane Grey accepting the Crown," "The Trial of Lord Russel," and "Queen Elizabeth detecting Babington's Conspiracy"

2054 Four engravings in gilt frames, glazed, "Sir Henry Wheatley," "Sir Robert Brownrigg," "La Trompette," and "Le Chien du Regiment"

No. 13.

LOT

2055 A set of 7 old Italian line engravings, framed and glazed, Allegorical Subjects, after RUBENS

2056 Three larger ditto, viz., " A Triumphal Procession," " Le Gouvernement de la Reine " and one other.

No. 14.

2057 An engraving framed and glazed, " The Destruction of Babylon," another, " Battle of Navarino," and an Italian ditto, Ruins, etc.

2058 A large ditto, framed and glazed, " The Victory of Lord Duncan," and a pair of ditto, " The Earl of Yarborough " and " Sir Watkin Williams Wynn "

No. 15.

2059 Three old mezzotint engravings, framed and glazed, " The Duchess of Argyll," " The Duchess of Ormonde " and " The Honble. Mrs. Howard "

2060 A ditto, " The death of Marmion," a ditto, " Lady Whitmore " by WATSON, after LELY, an old French line engraving, " Venus et Les Amours," a pair of ditto, " The Crowning and Death of Esther," and an Italian ditto, Scene in the Life of Clement XIV

No. 16.

2061 Eleven colour prints in oak frames, glazed, English Wild Fowl, by A. POPE, junior

GOTHIC BEDROOM No. 5.

2062 An old stipple engraving in original gilt frame, glazed, " Boy with Gun," and a pair of old circular ditto in gilt frames, " Rustic Courtship " and " Polite Courtship "

2063 A pair of old coloured prints in gilt frames, glazed, Actions between English and French War Vessels, by HAVELL, after WEBSTER

2064 A pair of old coloured prints in rosewood frames, glazed, " The Calypso " and " The Emmetie " and two larger ditto, " H.M.S. Marlborough " and " H.M.S. Cambrian "

2065 An old mezzotint engraving framed and glazed, " The Right Honble. Harvey Seymour Conway," after GAINSBOROUGH, and a line engraving in gilt frame, glazed, similar subject, and a coloured ditto, Gentleman driving a pair of horses

2066 An engraving in oak frame, glazed, " The Bridesmaid," a pair of small ditto, " The Proposal " and " Congratulation "

2067 An old Italian line engraving in gilt frame, glazed, Religious Subject, and a mezzotint engraving in oak arch top frame, glazed, " Mary, Queen of Scots, and her Secretary, Chatelar "

DRESSING ROOM No. 20.

LOT

2068 A pair of old Italian line engravings, framed and glazed, Architectural Subjects

2069 Three ditto, similar Subjects

2070 A pair of ditto, Naples with Bay, fishing and other vessels

ORGAN HALL AND STAIRCASE.

2071 An old oleograph on panel, in gilt frame, "Mary Queen of Scots" 21*in.* *by* 18*in.*

2072 A proof engraving in gilt frame with coronet, etc., "Portrait and autograph of Queen Alexandra"

EAST SIDE, No. 7 BEDROOM.

2073 Five coloured sporting prints, framed and glazed, Race Horses, and a set of five smaller ditto, framed and glazed

No. 8 BEDROOM.

2074 Nine sporting prints, framed and glazed, Race Horses, and one other

DRESSING ROOM.

2075 Three old French line engravings, after BOUCHER, framed and glazed

2076 An oval sepia engraving by MARCUARD, a ditto, by BARTOLOZZI, a French coloured ditto, Lady and Boy, and a pair of French coloured prints in gilt frames

2077 An engraving, "The Unfortunate Milkmaid," a circular ditto, "The Death of St. Agnes," and three others

WARDROBE ROOM.

2078 A pair of FORES' coloured prints, in gilt frames, "The Start for the Derby" and "The Silks and Satins of the Turf," after B. HERRING, and a smaller ditto, "Faugh-a-Ballagh," and a water colour sketch, framed and glazed

SMOKING ROOM.

2079 A set of 5 coloured portraits, framed and glazed, "Famous Jockeys"

RIVER STAIRCASE.

2080 A large engraving framed and glazed, "Punchestown, 1868" by SANGAR, after BARRAUD, and a proof ditto, "Terrier and Hedgehog" signed T. L. ATKINSON

2081 A large coloured print, framed and glazed, Section view of a first class battleship of 1853, with inscription, and an old colour print in gilt frame, glazed, "Looking out"

LOT

2082 An old mezzotint engraving in gilt frame, glazed, Gentleman in Robes, and another, " The Death of Nelson " (after CRAIG)

2083 A mezzotint engraving, famed and glazed, " Lady Hamilton "

2084 A pair of coloured prints, framed and glazed, Types of Household Cavalry

BEDROOM No. 1.

2085 An old French line engraving framed and glazed, Allegorical subject, a portrait of Edward VII, with autograph, another of Queen Alexandra, and two others

STEWARD'S ROOM.

2086 A set of FORES' coloured prints in gilt frames, Fox Hunting (plates 1 to 4), "" The Meet," " The Find," " The Run," and " The Kill," after J. F. HERRING, Senr.

2087 A pair of engravings in gilt frames, glazed, " The Melton Breakfast," and " The Meet at Melton," after F. GRANT, a litho-engraving portrait with autograph of General Owen Williams, and a photo framed and glazed

2088

2089

2090

2091

2092

2093

2094

2095

2096

2097

2098

End of Eighth Day's Sale.

CATALOGUE OF

NINTH DAY'S SALE

AT

TEMPLE HOUSE, near GREAT MARLOW

On Monday, the 3rd day of July, 1922,

At ONE o'clock precisely.

BEDROOM No. 9.

LOT

2099 A pair of pink sateen curtains, lined and fringed with holders, brass rod, lath and mahogany rod

2100 A mahogany 4-post bedstead, with full tester, and 2 pairs of sateen curtains, head panel canopy, pelmet and bases, 4ft. 3in.

2101 A hair mattress in extra white case, and a wool and hair mattress in ditto

2102 A feather bed in extra white case

2103 A down pillow in swansdown, and a feather bolster in tick

2104 Three blankets

2105 A gentleman's mahogany wardrobe, the upper part fitted 5 sliding trays, enclosed by 2 panelled doors, 4 drawers under, brass drop handles, astragal and dental pediment, 4ft.

2106 A mahogany bedside pedestal cupboard with tray top, 15in.

2107 An old English solid mahogany shaped pedestal dressing table, with 7 drawers, 4ft. 6in.

2108 A mahogany swing frame toilet mirror on pillar supports, plate 21in. by 15in.

2109 A painted and grained combined bath and washstand, with hinged lid and sliding top, in the Gothic style, 5ft.

2110 An antique mahogany square-top table on 4 square supports, and stretchers, 12in.

2111 A stuffed over easy chair in crimson cloth, with squab seat and cushion

2112 A mahogany 3-fold towel airer, with stretcher shelf, 2 japanned hot water cans and a wire sponge basket

2113 Two ball-frame cane-seated chairs, and the Indian matting surrounds, about 10yds.

LOT

2114 A Persian rug with plain centre and figured border, 6ft. 6in.

2115 A Persian carpet, with figured design, border and brown centre, about 14ft. by 10ft. 6in.

2116 A crimson Utrecht velvet fringed mantel-board, 5ft. 6in., and a crimson ground and floral pattern tapestry cover

2117 The Limoges double toilet service of 11 pieces, painted cornflowers, etc.

2118 A brass mounted high wire nursery fender, with 2 brackets, 3ft. 9in., a set of steel implements, hearth brush, and copper coal tongs

2119 A wall mirror in shaped gilt frame, with oval centre and panelled angles, 50in. by 34in.

2120 An Empire bronze and ormolu urn-shaped clock, with goat masks, on square plinth and feet, 15½in. high.

2121 A pair of Empire bronze and ormolu triangular-shaped pillar candlesticks on scroll feet and plinth, 12½in.

2122 A pair of chased ormolu and bronze pillar candlesticks on circular bases, 9½in.

2123 A pair of chased ormolu pillar candlesticks, with reeded bronze pillars and circular bases, 10in.

2124 A pair of wedgwood two-handled cups, with covers and saucers, decorated blue flowers, etc.

2125 A pair of Crown Derby cream and gilt pastille burners, with masks, claws and shaped plinths, 4in.

2126 A bronze cupid and beehive inkstand, glass liner, on Sienna marble base, 8in., and a bronze match vase, with marble base

2127 A leather-covered stationery box, a ditto telegraph form case, a ditto blotter, a blue and red decorated Nankin plate, 9in., a gum bottle and stopper, and a wood match-box

2128 A small easy chair, upholstered in brocade, with fringed base

2129 A down cushion, in crimson cover, a wastepaper-basket, a japanned water-can, a wire sponge-basket, and 2 Japanese hand screens

2130

2131

THE HEPPLEWHITE BEDROOM.

2132 Two pairs of striped cream silk window curtains, lined and corded, and the band holders, TWO HEPPLEWHITE CURTAIN CORNICES, 6ft., decorated Amorini, surmounted by trophies of bows and arrows, flowers, etc., and the fringed valances *en suite*, with curtains

1233 A HEPPLEWHITE MAHOGANY FOUR-POST BEDSTEAD, FINELY PAINTED, with figures, palm leaves and ribbons, the full tester with inner and outer friezes decorated with Amorini and trophy of bow, arrows, flowers, etc., the head panel with bow and arrow trophy, doves, flowers and group of Amorini, length, 7ft. 9in., width, 7ft., and 2 pairs of striped cream silk curtains, lined and corded, valances, head and back panels and bases (*see illustration*)

LOT

2134 A deep hair mattress in extra white case

2135 A hair mattress in striped tick

2136 A feather bed

2137 A feather bolster and 2 down pillows

2138 Three blankets

2139 A HEPPLEWHITE MAHOGANY PAINTED BREAK-FRONT PEDESTAL DRESSING TABLE, decorated *en suite*, fitted centre drawer, and 2 cupboards enclosed by bent panel doors, pilasters and brass drop handles, 4ft. 10in.

2140 A set of 4 Hepplewhite occasional chairs *en suite*, with cane seats, spindle backs and top panels decorated with classic figure subjects representing the Arts and Muses

2141 A pair of Hepplewhite bed steps, decorated *en suite*, fitted with toilet cupboards, and one with commode

2142 A Hepplewhite mahogany painted and decorated settee, with cane panel back and rounded ends, squab seat and 5 ditto back cushions, upholstered *en suite*, with bed drapery on 8 tapered turned supports and castors, 7ft.

2143 A HEPPLEWHITE MAHOGANY PAINTED AND DECORATED BREAK-FRONT WARDROBE, the centre fitted 5 sliding trays, the wings with hanging compartments, enclosed by one pair of straight and one pair of bent panel doors, finely painted in grisaille, with groups of Amorini on clouds, cornucopiæ, chaplets, acanthus scrolls and husks, the lower part fitted 3 long drawers in centre, 2 deep drawers at ends, with 4 dwarf pilasters, and brass drop handles, 8ft.

2144 An old Venetian glass octagonal girandole with branches for 6 lights, applied flowers in colours, chased mirror, slip border and centre panel, 3ft.

2145 A shaped old Italian wall mirror, in gilt wood frame, elaborately carved with grotesque figures, griffins, flowers and scrolls, the upper part with small oval mirror, 6ft. 3in. by 3ft. 4in.

2146 A pair of shield shape wall mirrors in old Florentine carved and gilt frames with masks beneath, 2ft. 10in.

2147 The floral and scroll pattern Kidderminster carpet as planned, about 20ft. by 22ft., and a 6ft. 8in. Stormont rug

2148 A white painted kneehole dressing table on castors, with 4 drawers, 5ft. 3in., and the pink and lace drapery to same

2149 A white and gilt shaped toilet glass, elaborately decorated with Amorini, foliate scrolls, and birds, swing plate 23in. by 21in.

2150 A mahogany and inlaid satinwood robing mirror of Sheraton design on brass claw feet and castors, bevelled plate, 48in. by 24in.

2151 A painted washstand with tray top, fitted 3 drawers, brass ring handles, splash rail and pink twill splash guard, 4ft. 10in.

LOT

2152 A mahogany writing table, fitted 3 drawers, leather lined top on reeded end standards, turned stretcher, brass ends and castors, 4ft. 6in.

2153 A rosewood and amboyna occasional table with spindle legs and stretchers, 21in.

2154 A gilt pole screen on richly carved tripod legs with old English needle-work picture panel in gilt frame, glazed, representing The Queen of Sheba's visit to King Solomon

2155 A lounge easy chair with open arms covered blue figured damask and loose cretonne cover

2156 A carved walnut cabriole frame easy chair, upholstered in green satin, on castors

2157 A 3-fold screen panelled in crewel work and lined claret plush, 6ft.

2158 A circular box table with hinged lids on walnut spiral legs and castors, 22in., and the crimson velvet cover to same, and a large crewel work and plush table cover

2159 A mahogany bidet and fittings, and a mahogany 2-fold towel airer

2160 A wire and brass mounted nursery fender with 2 brackets, 3ft., a set of steel implements, and a copper coal nips

2161 A mahogany dressing stool with stuffed top in silk, 20in., a copper coal scuttle, a cane paper-basket, and a carpet covered mahogany stool

2162 A japanned sponge bath, and 2 brass water jacks

2163 A Seton double toilet service, embossed and decorated, 9 pieces, a Minton slop pail, a tooth-brush tray, a china night-light holder, a wire sponge-basket, and a water bottle and 2 tumblers

2164 An Empire ormolu mantel clock surmounted by basket on 4 spiral tapered pillars, plinth and 4 feet, by Le Cler à Bruxelles, 13in.

2165 A pair of gilt brass pillar candlesticks, 9¾in., and a pair of ditto, 10in., on octagonal bases

2166 A pair of similar candlesticks, 9¾in., and a pair of ditto, 9¼in.

2167 A Dresden china oblong inkstand, painted Watteau subjects in panels, with 2 containers, 11in., a pink and gilt china early morning tea set of :—teapot and cover, sucrier and cover, tea cup, saucer and tray, and a Dresden china plate with perforated border, 9in.

2168 A pair of brown crackle jar-shape cylinders, 7in., a pair of blue and gilt French china vases, decorated flowers, with perforated tops, 11½in.

2169 A leather covered stationery box, a ditto blotter, a ditto telegraph form case, a china saucer, 3¾in., a Parisian china saucer, 5in., 2 glass stamp dampers, and 2 decorated hand screens

2170

2171

DRESSING ROOM No. 11.

LOT

2172 A pair of cream striped silk curtains, lined and corded, valance and band holders, box cornice and rod

2173 The black ground Brussels carpet, as planned, about 16ft. 6in. by 9ft.

2174 A mahogany bent-front wardrobe, enclosed by 4 brass trellis doors, the centre fitted 2 shelves, enclosed by glazed door, crimson silk hangings and 3 shelves under, 6ft. 6in.

2175 A walnut occasional table on ball standards, stretcher and cloth covered top, 2ft. 8in.

2176 A mahogany dressing table with tray top, fitted 2 drawers and 4 turned legs, 3ft. 6in.

2177 A mahogany frame swing toilet mirror, plate 21in. by 17½in.

2178 A mahogany tray top washstand fitted 2 drawers and brass rail, on castors, and the muslin splash guard, 3ft. 4in.

2179 A mahogany 5-rail towel airer, with stretcher shelf, a japanned water can, a cane paper-basket and a wire sponge-basket

2180 An oval wall mirror in gilt frame with ribbon and floral surmount, plate 24in. by 18in.

2181 An ebonized and gilt framed settee with squab seat and 2 cushions, upholstered in crimson damask, on castors, 7ft. 6in.

2182 A 28in. mahogany nest of 3 long and 2 short drawers with cupboard in centre, enclosed by 2 drawer-fronted doors

2183 A copper coal scuttle and scoop, a set of steel fire implements on steel and brass mounted standard

2184 The Minton china toilet service of 12 pieces, decorated blue birds and embossed basket-pattern bases

2185 A pair of chased ormolu pillar candlesticks, 9in., a green and gilt china inkstand, a china boat-shaped pen tray, and a china pen wiper

2186 A pair of chased ormolu pillar candlesticks, 11in., a leather covered stationery box, a ditto blotting book and a ditto telegraph form case

2187 A blue ground and floral pattern table cover with fringed border

BEDROOM No. 12.

2188 A pair of floral tapestry curtains lined with crimson twill, valance to match, and band holders

2189 An Empire Spanish mahogany bedstead with scroll ends, 4ft. 3in., and a hair mattress in striped tick

2190 A mahogany independent canopy and a pair of floral tapestry curtains, lined with crimson twill, valance and coverlet *en suite*

2191 A wool and hair mattress in white, extra cover

2192 A similar mattress and cover

2193 A feather bolster, a ditto pillow and 3 blankets

LOT

2194 A Louis XVI mahogany hanging wardrobe, fitted hooks and drawer, enclosed by a bevelled mirror panel door, with ormolu mounts, moulding, fluting and pineapple finials, 3ft.

2195 An Empire mahogany commode fitted 3 long drawers and dark grey marble top, with ormolu mounts, moulding and drop handles, on 4 short tapered supports, 4ft. 3in.

2196 The companion commode (marble top broken)

2197 An Empire mahogany bedside table with locker and drawer, variegated marble top, ormolu gallery and bean shaped shelf, on fluted taper legs, ormolu mounted, 18in.

2198 A mahogany oblong table on spindle legs and stretchers, 20in.

2199 An open arm lounge chair, upholstered in black satin

2200 A rosewood writing table, fitted 2 drawers, leather-lined top, end standards and stretchers, 3ft. 6in.

2201 An old English mahogany and inlaid pedestal dressing table, with cupboard under, fitted 2 shelves, 3 drawers, and brass ring handles, 4ft.

2202 A mahogany frame swing toilet mirror, plate 22in. by 16in.

2203 A chimney glass in white and gilt frame, plate 40in. by 39in.

2204 The light ground figured and bordered Mirzapore carpet, about 14ft. 6in. by 12ft.

2205 The Indian matting surrounds, a high wire brass-mounted fender, 3ft. 9in., and a set of bright fire steels

2206 A copper coal helmet and scoop, a hearth brush and bellows

2207 A 3-fold Levant dwarf screen, richly embroidered on crimson silk ground

2208 A mahogany 5-rail towel airer, a japanned water-can, a night-light holder, a water bottle and 2 tumblers, a white ware foot-bath and a filler

2209 A white china double toilet service of 18 pieces, decorated water lilies

2209A A small easy chair upholstered in crimson damask, and a cane-seat chair

2210 An Empire mantel clock in ormolu vase-shaped case, with masks at sides from which issue streams of water, surmounted by a figure reclining in a shell drawn by doves, on oval plinth and six feet, 14in. high

2211 A pair of ormolu pillar candlesticks on circular bases, 11in., and a pair of similar candlesticks, 11in.

2212 A pair of Dresden pot-pourri vases and covers, a pair of china figures, 5in., and 2 spill vases

2213 A Sèvres trefoil ink tray, with 3 containers and glass liners, and a Sèvres china boat-shaped tray, 12in.

LOT

2214 A chased ormolu stand, supporting double shells on marble base, a leather-covered stationery box, a ditto blotter, a ditto telegram form case, a cane wastepaper-basket, and an embroidered leather covered hassock

2215

2216

2217

BEDROOM No. 13.

2218 A pair of crimson satin window curtains, lined and corded, and the cord holders, with moulded mahogany cornice and fringed valance

2219 An Spanish mahogany Empire bedstead, with scroll ends, on castors, 4ft. 3in., and a hair mattress in striped tick

2220 A mahogany independent canopy and a pair of crimson satin curtains, lined and corded

2221 A hair mattress in extra white case

2222 A wool and hair mattress in ditto case

2223 A feather bolster, a ditto pillow, and 3 blankets

2224 A mahogany tray-top dressing table, fitted 3 drawers, turned supports on castors, 4ft.

2225 A mahogany swing toilet mirror, plate 22in. by 17in.

2226 A mahogany coffee table with oval top, on pillar and tripod, 21in.

2227 A mahogany kneehole washstand with marble tray top, fitted 4 drawers, on reeded supports and castors, 4ft.

2228 A mahogany 3-fold towel airer, a walnut cane-seated chair, and a japanned water can

2229 A SHERATON MAHOGANY WARDROBE, inlaid rosewood and satinwood borders, the upper part fitted 2 sliding trays, enclosed by oval panelled doors, 4 drawers under, with ormolu drop handles and astragal, 4ft.

2230 A mahogany circular pedestal bedside cupboard with marble top, and a mahogany footstool in crimson velvet

2231 A wire and brass mounted nursery fender with 2 brackets, 3ft. 6in., a set of bright fire steels, a coal tongs, and a japanned iron and brass coal box and cover

2232 A rosewood pole screen on triangular block with needlework and silk banner on brass rail

2233 A mahogany writing table with 2 drawers, the top covered in American cloth, 3ft. 3in.

2234 An Indian carpet with border and plain rose coloured centre, about 14ft. by 10ft.

2235 A Persian rug with twisted cord ends, 4ft. 6in.

LOT

2236 The Indian matting surrounds, a circular embroidered hassock, another in plush, and a walnut carpet covered and fringed footstool

2237 A walnut frame open arm chair covered in black satin

2238 A lady's easy chair upholstered in silk brocade

2239 A white embossed and gilt china double toilet service of 14 pieces, decorated flowers, etc.

2240 A 4-fold screen with Indian embroidered panels, edged in leather, and with black twill back

2241 AN UPRIGHT WALL MIRROR, with outer glass borders in handsomely carved Chippendale gilt wood frame of French design

2242 A Boulle and tortoiseshell mantel clock with ormolu mounts, 12in.

2243 A pair of Japanese bronze vases on elephant trunk supports, 7½in., and a pair of ormolu pillar candlesticks, 9in.

2244 A pair of Crown Derby richly decorated china groups of 2 figures, Lady and Gallant, each with trees, 12in.

2245 A Davenport rose and gilt china inkstand with 2 containers, 1 cover and 1 liner, a Dresden china tray, 10in., a small Imari tray, a china pen-wiper, a leather covered stationery-box, a ditto telegraph form case, and a ditto blotter

2246

2247

2248

DRESSING ROOM No. 14.

2249 A pair of flowered cretonne tapestry curtains, valance ball fringed, cord holders, and the painted cornice and rod

2250 The crimson ground leaf-pattern Axminster pile carpet, about 16ft. 9in. by 12ft.

2251 A black skin rug, 4ft. 6in., a copper coal helmet and scoop, and a pair of coal nips

2252 A mahogany bedstead, painted and decorated, with panelled head and railed foot, the painted canopy with cretonne valance, pair of cretonne tapestry curtains and bases

2253 A hair mattress and a wool and hair ditto, in white cases

2254 A feather bolster, a down pillow in swansdown, and 3 blankets

2255 A white enamelled and decorated washstand with white marble tray top, brass screen rail, drawer and end standards, 4ft.

2256 A mahogany, white enamelled and decorated dwarf wardrobe, the centre fitted 3 trays and 2 drawers enclosed by a pair of panelled doors, the ends fitted 3 shelves enclosed by a pair of bent panelled doors with turned pillars at angles and brass astragal, 5ft. 3in.

2257 A mahogany swing toilet glass with fluted pillars, plate 19in. by 15in.

2258 A mantel glass in white and gilt frame, plate 36in. by 36in.

LOT

2259 A mahogany pole fire screen with velvet banner, decorated fruit

2260 A rosewood and maple circular top table on hexagonal pillar, triangular block and 3 feet, 2ft. 2in.

2261 A mahogany pedestal bedside cupboard with tray top, 16in.

2262 An old English mahogany oblong writing table with 3 drawers and square taper supports, 3ft. 9in.

2263 A set of 8 old English painted bamboo pattern chairs, with vertical rail backs and cane seats, and 2 armchairs *en suite* with 2 cretonne covered squabs

2264 An easy chair covered in crimson cloth, with loose squab seat and cushion

2265 A brass mounted high wire fender with brackets, 3ft. 6in., a set of bright steel implements, and a hearth brush

2266 A mahogany 4-rail towel airer, 2 japanned water cans, a cane waste-paper-basket, and a down cushion in brocade

2267 A "Booth's" semi-porcelain double toilet service of 11 pieces, decorated flowers

2268 A Boulle and tortoiseshell clock with ormolu mounts, 12in.

2269 A pair of ormolu pillar candlesticks, 9½in., and a pair of ditto, 11½in.

2270 A pair of ormolu pillar candlesticks with bronze female figures, 10in.

2271 A pair of Bow china seated figures in arbours of flowers, 6in.

2272 A cupid and leaf ormolu inkstand with opal container, a marble paper weight with bronze dog handle, a bronzed figure of a milkmaid, 5in., a leather covered stationery box, a ditto blotting book, and a ditto telegram form case

2273 A wedgwood oval dish, 11½in., a French china ditto, 12½in., a Russian lacquer bowl, 9½in., and 4 small Chinese tea bowls

2274 A crimson and floral tapestry table cover with corded edge and tasselled corners

2275

2276

2277

RIVER STAIRCASE.

2278 Two lengths of crimson ground trellis pattern and amber bordered Wilton carpet, as laid to stairs, about 14yds.

2279 A ditto lot about 15yds.

2280 A ditto lot about 10yds.

2281 Forty-six brass stair rods

2282 Seven red fleece mats, and a pile slip mat

2283 A HANDSOMELY CARVED AND PAINTED WOOD CONSOLE TABLE BY WILLIAM KENT, with festoons of flowers supported by eagles, mask, etc., and shell centre, surmounted by dove, marble top, with canted corners, 3ft. 6in.

LOT

2284 AN OBLONG TABLE OF SIMILAR DESIGN upon 4 eagle caryatid supports, with dove marble top, 3ft. 6in. (*see illustration*)

2285 A stained wood oblong table, with mahogany rising top fitted in compartments, 2ft. 6in.

2286 A mahogany oblong box with slotted top, ivory tablets for days of the week, interior fittings, and brass ring handles, 14in., and a green plush fringed table cover

2287 An antique oblong decorated seat, with cane top panels, 3ft. 8in.

2288 The linoleum as planned, an Axminster slip mat and a fibre door mat

2289 An oak umbrella stand with copper liner, a blue and white Japanese stick cylinder, 24in., and a lead door porter

2290 An Austrian regulator clock in carved oak case, with enamelled dial and compensating balance, 4ft. 6in. high

2291 A circular metal dinner gong and beater, 21in.

2292 A plaster bust, 2ft. 6in., and a burr walnut glazed post box, 12in.

2293 Two old Italian Faience herb cases, 10in., and a pair of Italian Faience vase stoups, 12in.

2294 An antique barometer and thermometer in banded mahogany case, 2ft. 10in. by 2ft. 2in., with perpetual regulation of time, etc., by Watkins & Smith, London

2295 An Italian majolica oval tazza, 13in., and a pair of green glazed Chanak ware ewers and covers, 18in.

2296 An antique upright barometer in mahogany and inlaid case, 3ft. 3in.

2297

2298

STONE CORRIDOR.

2299 A pair of crimson damask curtains, valance and band holders

2300 The crimson ground and amber Wilton pile carpet as laid, about 36yds.

2301 Two large crimson wool mats and one green mat

2302 Six smaller ditto

2303 A Berlin china salt cellar with figure of a man support, a pair of Dresden salt cellars with infant figures, a Dresden china group of 2 figures, 5in., and 2 china figures, women at table

2304 The blue and gilt bordered china tea service decorated flowers, consisting of 6 cups and saucers, sucrier, cover and stand, slop bowl, teapot, cover and stand

2305 A convex mirror in gilt frame, 20in. diam.

2306 A green ground and flowered china pedestal, 19in.

2307 A mahogany pedestal cabinet enclosed by a glazed door with turned and reeded pillars, centre bracket and shelf over, with brass galleries on scroll supports, 23in.

LOT

2308 The companion cabinet

2309 A pair of Italian bronze tazze, 6in.

2310 An Axminster rug, 6ft., a wool mat, an Oriental bowl, 8in., and a blue and green ware hanging paper-basket

2311

2312

SHORT CORRIDOR.

2313 Two pairs of amber damask window curtains with band holders and rod

2314 A carved and gilt console table on cabriole supports, with hoof feet and brocatelle marble top (broken), 4ft.

2315 A dwarf oblong stool on gilt cabriole frame and 4 club feet, upholstered in silk brocade, 21in.

2316 A ball frame ditto with seat upholstered *en suite*

End of Ninth Day's Sale.

CATALOGUE OF

TENTH DAY'S SALE

AT

TEMPLE HOUSE, near GREAT MARLOW

On Tuesday, the 4th day of July, 1922,

At ONE o'clock precisely.

THE LOUNGE HALL.

LOT

2317 Two pairs of dragon, bird and scroll pattern tapestry long curtains, lined and fringed, and 4 rope holders

2318 Two pairs of curtains and holders *en suite*

2319 Two pairs of curtains and holders *en suite*

2320 A pair of ditto, with 2 rope holders, and a brass curtain-pole, ends and rings

2321 A set of 4 bronzed gas brackets, each with branches for 2 lights, opal globes (1 with Hill's patent clock), and coronets with consumers

2322 The Indian matting as planned, about 100 sq. yds.

2323 A Sumac carpet, figured and bordered on red ground, with 3 blue centre panels, 8ft. 9in. by 7ft. 6in.

2324 A Bokhara carpet, the centre figured and flowered on a blue ground, the border with large diamond design in amber, etc., 11ft. by 5ft. 6in.

2325 A similar carpet, the centre with large diamond design, figures etc., on blue ground, the border with smaller diamond pattern and amber bands, 10ft. 8in. by 5ft. 3in.

2326 A similar carpet, the centre figured in red, blue, etc., on dark ground, the border in semi-diamond design, and amber lines, etc., 11ft. 5in. by 5ft. 3in.

2327 A similar carpet, the centre figured in red, yellow, and white on a blue ground, the border with semi-diamond design on a red ground, 12ft. 6in. by 5ft. 10in.

2328 A similar carpet, the centre figured and flowered in red, blue, yellow and white on a dark green ground, the border figured on a red ground, 10ft. 6in. by 5ft. 9in.

2329 A Persian carpet, the centre with figured design on a pink and green ground, in triple figured border, 10ft. 6in. by 5ft. 10in.

LOT

2330 A Sumac carpet, the figured centre on red ground, with 4 blue panels, the border figured on a green ground, 8ft. 9in. by 6ft. 10in.

2331 Two tiger-skin rugs mounted on blue cloth, 10ft. long

2332 A lion skin mounted on red cloth, 8ft. long

2333 A leopard skin mounted on red cloth, 7ft. 9in. long

2334 A lion-cub skin mounted on red cloth, with head, 5ft. 8in. long

2335 Three grey fleece mats and a crimson ditto

2336 An iron and brass mounted dog stove, 21in.

2337 A brass spindle rail kerb fender, 6ft.

2338 A set of 3 large bright steel fire implements, with loop handles

2339 A pair of fire-dogs, with brass standards on Pegasus bases

2340 A light oak coal purdonium, with brass mounts and scoop (from H.M.S. "Serapis," 1876).

2341 A pair of antique carved oak bellows, a set of 3 bright fire-steels, and a hearthbrush

2342 A light oak 3-tier dinner wagon, with gallery top, and 4 turned supports, 4ft. (from H.M.S. "Serapis," 1876)

2343 The companion

2344 A light oak folding top card table, lined crimson cloth, on 4 turned square-cut supports (from H.M.S. "Serapis")

2345 The companion

2346 A light oak writing table, with canted angles on end standards and stretcher, 5ft. (from H.M.S. "Serapis")

2347 The companion table

2348 AN ADAM BLACK AND GILT LACQUERED DWARF CABINET, in Empire design, decorated in the Chinese taste, the centre enclosed by a panelled door, the ends open and fitted shelves, white marble top, supported by 4 mask and claw caryatids, 5ft. wide, and the Utrecht covered board to fit top, fringed

2349 THE COMPANION CABINET

2350 A set of 6 light oak occasional chairs, with stuffed seats in leather and reeded tapered legs

2351 A set of 6 similar chairs *en suite*

2352 A similar set

2353 A pair of mahogany spiral pole fire-screens on carved bases and paw feet, with R.H.G. Trumpeters' Banners, gold embroidered and fringed

2354 An oak frame settee, upholstered in buff morocco leather, with open arms and 4 turned supports, 6ft.

2355 A similar settee

2356 A similar settee

LOT

2357 An easy chair *en suite*

2358 The companion

2359 A mahogany folding top card table, with cloth-lined top, on twin spindle standards and stretcher, 23in.

2360 An oak frame circular settee, upholstered in brown morocco leather, with fringed bases, centre well and cover tooled in gilt, with Prince of Wales' arms and cypher A.E., 6ft. wide (from H.M.S. "Serapis," 1876)

2361 Four down cushions *en suite*, with Prince of Wales' Arms and cypher A.E., tooled in gilt (from H.M.S. "Serapis," 1876)

2362 A wall barometer and thermometer in Spanish mahogany upright case, by Watkins & Hill, London, 36in. high

2363 A marine mercury barometer and thermometer in mahogany case, on brass gimbal, by Watkins & Hill, London, 38in. high

2364 An octagonal top table, with rosewood and satinwood radiating panels, on pillar and tripod, 22in.

2365 A mahogany distance measuring perambulator, with brass indicating dial, glazed

2366 A black cloth carriage rug, lined, and 2 imitation leather wastepaper cylinders

2367 A SHERATON MAHOGANY TALL CASE CLOCK, with silvered dial, showing hours and seconds, and glazed front, by Viner, of London, height 7ft.

2368 Two Chinese carved wood hexagonal lanterns, with glass panels, hand painted in figure subjects, etc.

2369 A maple wood quatrefoil-shaped top table, with carved border, fluted and triple pillar and tripod, 21in.

2370 An antique turned frame stool, with stretchers, oval stuffed top in floral pattern velvet pile and fringed border, 21in.

2371 A carved walnut easel rack, 3ft. 9in. high

2372 Two old Venetian wrought-iron stands, in foliated design, with gilt flowers, etc., 3ft. high

2373 A SHERATON MAHOGANY TALL CASE CLOCK, with silvered dial, indicating hours, minutes and seconds, regulator and glazed front, height 6ft. 8in., by Arnold & Dent, Strand

2374 A pair of brown wicker easy chairs, upholstered in Oriental tapestry, with loose squab seats

2375 Two black wickerwork easy chairs, with loose squab seats and cretonne loose covers

2376 Two rush and wicker arm-chairs

2377 A pair of 3-fold screens covered in bird and dragon pattern tapestry, 3ft. 6in. high

LOT

2378 A light oak and inlaid walnut oblong table, with carved border, cross frame and stretcher, 3ft. 2in. wide

2379 Two pairs of down cushions in cretonne

2380 Four down cushions in cretonne and a ditto in Indian embroidery

2381 A small pink satin table cover, embroidered in gold thread, an oblong stool, covered in velvet pile on 4 mahogany tapered legs

2382 A japanned as oak and gilt hexagonal pillar box, with letter slip, hinged door with indicator and drawer under, 28in. high

2383 An Imari cylinder vase umbrella stand, 24in. high

2384 A Celadon green and decorated ditto, 25in. high

2385 Nine garden baskets, 9 garden tools and a pair of leather gloves

2386 A pair of Japanese bronze vases and covers with birds and flowers in relief, fitted for gas, with opal globes and coronets with consumers, height 23in.

2387 A Benares chased brass circular tray, 18in., and a pair of ditto bottle-shaped vases and covers, 12in. high

2388 A pair of similar circular trays, 15½in., and a pair of ditto vases and covers, 8in. high

2389 A similar oval tray, 18in., and a ditto and oxidized bottle vase and cover, 15in., on stand, 10in.

2390 A pair of Burmese bowl-shaped vases, inlaid with copper and beautifully engraved, 12in.

2391 An oblong Burmese tray, beautifully engraved and inlaid with copper, 18in.

2392 A Caribbean alabaster idol, decorated in colours and gold on base, with tiger in relief, 22in. high

2393 A similar idol on oblong plinth, 23in. high

2394 Another with 4 arms, on plinth, with green animal in relief, 23in. high

2395 A similar idol holding a club in right hand, his left foot on the head of a prostrate woman, 14in. high

2396 Another, decorated in darker colours and gilt, with 4 arms, holding an object with mask to his mouth, a club in one hand and riding an ox, 17in. high

2397 A similar figure, decorated in scarlet, gilt, etc., with black moustache, 2 arms and standing on an oblong plinth, 17½in. high, and a similar figure of a female, 17in. high

2398 Eight smaller similar groups and figures

2399 Eight ditto

2400 Twelve similar figures of animals

2401 Twelve ditto

2402 A pair of ditto white marble figures on oblong plinth, 24in. high

LOT

2403 A similar idol with 6 heads and 4 arms, holding a bow, vase, etc., on oblong plinth, 19in. high

2404 A similar idol with head of an elephant, 16in. high

2405 A similar figure of a sacred cow, 14in. long

2406 A similar figure of a rhinoceros, 8in., and a pair of ditto elephants and mahouts, 5in.

2407 Two ditto black marble figures of elephants, drivers, etc., 11in. and 10in. high

2408 A MASSIVE JAPANESE BRONZE KORO and cover with dragon handles and kylin surmount, the bowl with figures in relief mounted on various animals, chased and embossed neck, elephant mask supports, on carved wood triangular plinth and 3 feet, 50in. high by 40in. wide

2409 A pair of oxidized metal and inlaid silver bottle-shaped Lucknow vases, 9in. high, and a pair of similar vases, 9½in. high

2410 A similar vase inlaid in gold, 8½in. high, a ditto, 7¾in. high, and a ditto bell-shape vase, 6in. high

2411 A Benares chased brass bottle and cover, 15in. high, and 2 similar circular trays, 12in. and 11in.

2412 A pair of Italian brass circular jardinières with repoussé work infant figures, vines, etc., on scroll feet, and liners, 14in. dia.

2413 A pair of old embossed brass incense burners with pierced tops and loop handles, 10½in. high

2414 A pair of Imari china jardinières decorated in conventional colours, 12in. dia.

2415 A Japanese cloisonné circular dish with flowers and birds on turquoise ground, 9½in., and a pair of brass ape figure candlesticks, 6½in.

2416 A set of 3 black japanned metal trumpet-shaped floor vases, 34in. high

2417 An Oriental metal and inlaid brass bottle covered in canvas and Turkey twill, with gilt metal reeded neck, cover and chain, 15in. high, and an Indian brass idol with 4 arms, 2 attendants and 2 animals, on oblong base, 6in. high

2418 A solid brass Indian figure of a goddess holding a bowl on circular tray base, 17in. high

2419 An antique copper and brass Gothic thurible with turret-shaped cover and brass chain suspenders, 11in. high

2420 An antique copper and brass tea urn with chased fruit and foliage, 2 handles, cover and tap on tripod stand with acanthus leaves and claw feet, 22in. high

2421 An antique Indian metal coffee pot engraved all over with scrolls and flowers, on openwork base, 9½in. high, a pair of ditto sprinklers, 5in., a ditto hot water jug, 9in. high, a ditto, 7in. high, and a ditto double goblet, 5½in. high

LOT

2422 A black lava ware bottle with incised silver design, 10in. high, a similar ewer, 9in. high, 2 ditto bottles and tops, 4½in. high, and a ditto muffin dish and cover, and a pair of terra-cotta groups of ape-like monsters, 6in. wide

2423 A pair of chased and embossed brass jardinières with lion mask ring handles and claw feet, and a pair of ditto ape-figure candlesticks, 7in. high

2424 An oak oblong inkstand with gilt brass top engraved with Prince of Wales' Arms and "A.E." (from H.M.S. "Serapis," 1875), 10in. wide

2425 The companion inkstand

2426 A French bronze poodle with ormolu collar, basket and plinth on marble oblong slab, 9in. wide

2427 An old Indian bronze octagonal seal, 4½in., a chased brass Indian censer on 3 feet, height 8in., an Indian antique gilt copper bowl, 5in., and a solid brass figure of an Indian dancer, 7in.

2428 An ivory paper knife with tusk handle and silver mount inscribed 19in.

2429 A leather covered stationery box, a ditto blotting book, a ditto telegram form cover, a gum bottle, stamp damper, and cut glass shot-holder

2430 A ditto lot

2431 A Berlin china circular dish, 12in., a brass letter balance on walnut base, a carved bamboo paper knife, 15in., 3 glass ball match-stands, an ormolu basket, 5in., a Japanese red lacquer tray, 5in., a wooden vase with brass studs, 4½in., and a pincushion

2432 Four Oriental leather water carriers, and 3 pairs of native sabots and slippers

2433 Two Mexican plaited sombreros, 3 large palm leaf angle screens or fans, a tortoiseshell cigar case, and a small lacquered tray

2434 A pair of bronze figures of knights in armour, 17in. high

2435 A Life Guards scarlet cloth horse cover with inscribed scrolls, coronets, etc., worked in gold and silver, and gold braided border

2436

2437

2438

BILLIARD ROOM.

2439 Two pairs of floral pattern cretonne curtains interlined with pelmets and rope holders, laths, rods and pulleys

2440 Two pairs of similar curtains and fittings

2441 Two pairs of similar curtains and fittings

2442 Three pairs of similar curtains with fittings for bay

2443 A crimson ground Persian carpet with black and white borders, about 15ft. 6in. by 13ft. 10in.

LOT

2444 A similar rug, 6ft. 9in. by 4ft.

2445 An antique plain bright steel fender with tall end standards, trophy of masks, wands, etc., in ormolu on 3 ditto claw feet, 4ft., and a set of 3 fire steels nearly *en suite*

2446 An antique copper coal helmet and scoop, a coal nips, and a length of fibre matting

2447 A pair of ebonized pole screens on spiral pillars, blocks and 3 feet, the banners with Royal Coat of Arms worked in gold, silver, etc.

2448 An old English bright steel fender with circular bosses, tall end standards and claw feet, 5ft., and a set of 3 bright fire steels with chased brass handles

2449 A pair of ebonized and gilt pole screens with turned pillars, circular plinths and brass feet, the banners with Royal Coat of Arms worked in gold, silver, etc.

2450 An Adam chimney glass in carved and gilt frame with reeded and ribbon bound pillars, slip borders, seaweed and seed frieze with acorns on either side and flambeau vase terminals, 5ft. 10in. by 3ft.

2451 The companion mirror

2452 A Georgian pier glass in carved and gilt frame, imitating bamboo cluster columns, plate (in 2 parts) 80in. by 30in.

2453 The companion glass

2454 A pair of shaped wall mirrors in old Florentine gilt wood frames, carved in flowers, cupids, masks and scrolls, XVIII century, 42in. by 25in.

2455 A LOUIS XV TULIPWOOD AND KINGWOOD COMMODE of 2 long and 2 short drawers with bombe front, rouge marble top, massive chased ormolu caryatid angles, handles and mounts, 4ft. (*see illustration*)

2456 A LOUIS XV ROSEWOOD AND KINGWOOD COMMODE fitted 2 long drawers with serpentine front and sides, inlaid parqueterie, the centre panel with marqueterie du fleurs, rouge marble top, heavy chased ormolu mounts and handles, 4ft. 4in. *(see illustration)*

2457 A mahogany kingwood and inlaid French commode fitted 3 long drawers with bombe front, rouge marble top, chased ormolu mounts and handles, 3ft. 5in.

2458 A mahogany square folding envelope top card table in Louis XVI design, with brass inlay ormolu mounts and moulding, fitted drawer on 4 fluted taper supports and ormolu feet, the top lined green cloth, 23in.

2459 A mahogany writing table of Louis XVI design fitted 3 drawers and leather lined top, enclosed by a cylinder fall front with 3 drawers in frieze, 5 drawers under, 4 tapered fluted supports, pêche marble top, ormolu gallery, mouldings and mounts, 4ft. 3in.

2460 THE FULL SIZE BILLIARD TABLE IN MAHOGANY BY BURROUGHES & WATTS, fitted with patent " Eureka " low fast cushions and mechanical markers

LOT

2461 A mahogany revolving cue stand with clips for 21 cues

2462 A similar cue stand

2463 Six cues

2464 Six cues

2465 Six cues

2466 Six cues

2467 Six cues

2468 Six cues

2469 Seven cues

2470 A spider rest and an ordinary rest

2471 A spider rest and two ordinary rests

2472 Two cue rests, a butt, a half butt and rest, and a japanned cue case

2473 A patent hand billiard marker, with plated mounts, and mahogany frame

2474 A mahogany straight edge, a mahogany baulk marker, and a mahogany pyramid frame and base

2475 A set of ivory pyramid balls, complete in mahogany case, by Burroughes and Watts

2476 A set of 3 ivory billiard balls in mahogany case

2477 A set of 3 ivory billiard balls

2478 A cue rack for 4 cues and base, 2 billiard table brushes, 3 cue tip fasteners, 2 boxes of chalks, and a skittle pool set

2479 A cloth stretcher with mahogany handle, a sighting angle, a set of pocket pads, the Rules of Billiards, framed and glazed, and the Rules of Pyramids, framed and glazed

2480 A brass 6-light billiard pendant, fitted for gas and the cardboard shades

2481 A stuffed over wall settee, upholstered in sateen on ebonized and gilt legs and castors, and a floral pattern cretonne loose cover, 4ft. 9in.

2482 The companion settee

2483 A SHERATON SATINWOOD SEMI-CIRCULAR FOLDING-TOP CARD TABLE, with inlaid bands and stringing, painted border, decorated flowers, beads and ribbon on 4 square tapered supports, painted leaf and berry pendants, the top lined green cloth, 3ft. 6in.

2484 A 4-fold screen covered in pink and floral pattern brocade, with gilt edges, 5ft.

2485 A pair of painted and decorated jardinière stands, each with circular top, 3 bend and scroll supports on triangular block and three feet, 12in.

2486 A mahogany urn table in Louis XVI style, with red marble top, ormolu gallery and mounts, draw-out slab, 4 square tapered supports and stretchers, with centre ornament, 10in. wide

LOT

2487 A mahogany octagonal-top table, inlaid in geometrical designs on turned pillar, carved tripod and ball and claw feet

2488 A CHIPPENDALE MAHOGANY CIRCULAR TABLE on turned pillar, and 3 finely-carved cabriole supports with heads of birds, acanthus leaves in the under frame, ball and claw feet, 3ft. 1in.

2489 A Sheraton satinwood oval work table, the interior lined flowered silk, with hinged top, 4 octagonal taper supports, brass castors and scroll, stretchers, with centre vase

2490 A mahogany 5-tier revolving bookstand, with brass gallery top, and ball studs, the divisions decorated as books, on 4 carved ball and claw feet, 2ft. 2in. wide by 4ft. 8in. high

2491 A Moorish dwarf coffee table, inlaid with ivory, mother of pearl and tortoiseshell, 17in.

2492 A mahogany 3-division music canterbury, fitted drawer, with fretwork ends, 4 turned legs and castors, 20in.

2493 A walnut circular top table, with tulipwood border, marqueterie of flowers and scrolls, ormolu moulding, spiral pillar and carved tripod, 21in.

2494 An ebonized and gilt 3-tier whatnot with fluted supports, 28in. wide, and a walnut revolving music stool, the top covered crimson cloth

2495 A mahogany circular coffee table on carved pillar and tripod, with 3 cup brackets, 24in. high, and an ebonized rocking stool in striped crimson plushette

2496 A full compass pianoforte in rosewood upright case, with carved trusses and centre panel, by *N. Erard*, Paris

2497 A Chesterfield settee, upholstered in floral pattern cretonne tapestry, finished in cord, 7ft.

2498 An ebonized frame open arm lounge chair, upholstered in crimson rep.

2499 A walnut frame open arm lounge chair, upholstered in crimson rep

2500 A similar chair

2501 A similar chair

2502 A similar chair

2503 A set of 8 antique ball frame chairs, with stretchers and cane seats

2504 Two down cushions with panels of French tapestry, and 2 ditto in cretonne and black sateen

2505 A ditto in plum coloured velvet, embroidered in gold, a ditto in crimson twill, embroidered in silk and gold braided, and a ditto in cretonne

2506 Two ditto in pink and embroidered cases, with green satin backs, 2 ditto in floral pattern tapestry and a pink satin and embroidered table cover

2507 Three cretonne arm-chair covers, 2 others, a roll of fibre matting

2508 The Indian matting as planned, about 70 sq. yds.

2509 A red and blue ground figured and bordered Sumac rug, 9ft. by 7ft. 6in.

LOT

2510 A similar rug, 8ft. 6in. by 6ft. 6in.

2511 A similar rug, 8ft. 6in. by 6ft. 6in.

2512 An Empire clock with bronze figure of Henri Le Grand standing by an ormolu table upon which rests his helmet, on bronze and ormolu plinth with 4 chased feet, 11½in. wide

2513 A pair of ormolu candelabra with foliated and floral branches, each supported by an infant figure on dark marble oblong plinth and paw feet, and sconces for 4 lights, 18in. high

2514 A pair of Dresden china cockerels, decorated in colours, 10in. high

2515 A Dresden china figure of a brown and white rough coated dog, 8in., and a china pug dog with pup, 8½in.

2516 A pair of Dresden china wall brackets, decorated in colours, with infant figure surmounts and bases and mirror panel backs, 32in. high

2517 A Dresden china table centre with oval open-work fruit basket, supported by a scroll pattern pillar on circular base, with 8 infant figures and flowers in relief, decorated in colours and gold, 17in. high

2518 A pair of similar Dresden china candelabra, each with branches for 3 lights and centre light with 2 figure supports on spreading base, flowers in relief, 19in. high

2519 A set of 4 Dresden china pot-pourri vases and 3 covers, decorated flowers, and an Imari china jardinière, 12in.

2520 Three Dresden china tea cups and saucers, decorated Watteau subjects in colours and gold

2521 A pair of Dresden china vases and covers, encrusted all over with small flowers, having birds in relief, green foliated branches, and circular bases, 20in. high

2522 A Vienna china circular dish decorated scattered flowers, with marone diaper margins and gilt reliefs, and cover with flower in relief, 7in., a Vienna circular bowl, decorated flowers, yellow diaper margins and gilt reliefs, and cover with flower in relief (handle broken), 6in. and a ditto jar and cover, 6in.

2523 A French clock of Louis XVI design, in ormolu vase-shaped case supported by 2 figures of cupids, white marble plinth, with chased ormolu mounts and feet, 19in. wide and 24in. high

2524 A pair of chased ormolu Empire candlesticks, with palm leaves, circular bases, having floral sprays, 10½in.

2525 A pair of similar candlesticks, with reeded pillars, finely chased floral bands and circular bases, 11½in.

2526 A pair of old English cut-glass cornucopia shaped vases, each set in ormolu rams mask and scroll mount on oblong marble plinth, and acanthus scroll feet, 11in. high

2527 An ormolu group, representing cupid standing on a serpent, on rocky base, with compass in centre, 9in. high, and an Indian brass inkstand in the form of a lotus flower on bull, with oblong base and 4 feet, 8in.

LOT

2528 A Dresden china openwork fruit basket, supported by 3 infant faun figures, decorated in green, puce and gilt, 10½in.

2529 A Marcolini Dresden group, representing female and cupid (damaged), 10in., a ditto figure of man with lyre, 9½in., a Dresden plate, decorated flower and Watteau subjects, with green and gilt pierced border (repaired), 9in., 2 Dresden leaf-shaped trays, 5in., and a pink and gilt spill vase with a panel of figures, 4½in.

2530 A pair of mottled green and gilt Dresden china 2-handled vases on goat mask and hoof supports and triangular plinths, 10½in., and a white Dresden china oval table mirror with flowers and cupids in relief, 12in.

2531 A pair of Dresden china candlesticks, with rustic branches and figure supports on rococo bases, 14in.

2532 A Dresden china quatrefoil shape ecuelle, cover and stand, with blue and white alternate panels, decorated flowers, lovers, etc., and fruit handle

2533 A Vienna china circular bowl and cover decorated in gold, with sprays of flowers in colours and lemon handle

2534 An English Empire inkstand, with 3 cut-glass containers and chased covers, ormolu mounts, with oblong cover and figure of greyhound, black marble plinth, and claw feet, 10in. wide

2535 An Indian metal octagonal casket, damascened in gold with gadroon border and hinged top, 5in.

2536 Two Russian lacquer boxes and covers, an old English lacquer circular box, the top with old Kaufmann print, a cashmere octagonal lacquer box and cover, 8in., a pair of gilt and decorated Oriental hand screens with tall mirror panels and clove stringing, one other, and a small lacquer tray

2537 A carved wood figure of Buddha, painted and gilt with jewel in forehead, 13½in. high, and an opal lily-shaped flower-holder, in gilt metal stand, forming foliage on octagonal base, 15in. high

2538 A Spode stone china bottle-shape vase and cover, decorated peony flowers and foliage in natural colours on a blue ground, 20in. high, and a velvet covered stand for same.

2539 A black lacquered metal trumpet-shape floor vase, 44in., a glass ditto, 30in., and a marone ware jardinière, with snake handles, 12in.

2540 A Japanese cloisonné plate, 12in., an oak book-slide, a carved cocoanut shell, a chased Benares brass bowl, a damascened letter clip, a pearl shell egg and chick match-stand, a Newstone white and grey chequer flower-pot and saucer, 9in., 3 glass ball match-holders, and a porcelain wall thermometer

LOT

2541 A leather-covered stationery box, a ditto blotting book, a ditto telegraph form case, an old brass letter balance, a glass gum pot, and a damper

2542 A set of Oriental gilt embroidered and beaded trappings, with ditto chains, gilt metal and 3 virgin gold mounts, and a rosary

2543

2544

2545

End of Tenth Day's Sale.

CATALOGUE OF

ELEVENTH DAY'S SALE

AT

TEMPLE HOUSE, near GREAT MARLOW

On Wednesday, the 5th day of July, 1922,

At ONE o'clock precisely.

SMOKING ROOM.

LOT

2546 Two pairs of Turkestan woollen tapestry long curtains, lined, and rope holders

2547 Two pairs of similar curtains and holders

2548 A pair of similar curtains, and 4 brass curtain poles, ends, rings, and brackets

2549 A red and blue ground, figured and bordered Sumac carpet, about 10ft. 6in. by 6ft. 10in.

3550 A crimson ground and figured Indian rug with light border, 7ft. 4in. by 5ft. 6in.

2551 A Seringapatam rug with light centre and crimson border, floral and figure pattern, about 9ft. by 4ft. 4in.

2552 The Indian matting, as planned, about 32 square yds.

2553 A bright steel fender with serpentine front, end standards and ormolu acanthus scrolls and flowers, 4ft. 6in., and a set of 3 bright steel fire implements

2554 An oak coal purdonium with brass mounts, scoop with cut-glass handle, and coal nips

2555 A GEORGIAN MAHOGANY PEDESTAL WRITING TABLE, with leather-lined top, 9 drawers on each side, brass drop handles, and massive side ditto, 4ft. 6in. wide

2556 An antique rosewood oblong table, with nulled border, fitted drawer in frieze, on carved and fluted end standards and 4 feet, 3ft. wide

2557 A marone velvet table cover, the border heavily embroidered in gold thread and fringed

2558 A mahogany oblong table with drawer, on 4 turned legs, 2ft. 9in.

2559 A crimson Utrecht velvet table cover, lined, the border with gold braid and trappings, from the uniform, etc., of the Royal Life Guards

LOT

2560 AN OLD ENGLISH ROSEWOOD CIRCULAR WRITING TABLE, with inlaid bands and lines of satinwood, etc., crimson cloth-lined top, 8 drawers, ormolu drop handles, quadruple pillar on block, and 4 splay supports, brass feet and castors, 3ft. 9in.

2561 A rosewood circular table, with small gallery tier under, on turned pillar, block, and 3 brass feet, 15in., and an ebonized and gilt bamboo pattern hearth screen, with glass panel, 3ft. 2in. high

2562 A chimney glass in crimson Utrecht velvet covered frame, plate 50in. by 56in.

2563 A wall mirror in ditto frame, plate 56in. by 50in.

2564 A mantel-board in crimson Utrecht velvet, 6ft. 9in., a square footstool in embroidered black cloth, and a wastepaper cylinder

2565 An oak frame wall settee, upholstered in buff morocco leather, with open arms and turned legs, 6ft., and a linen and lace head cover to same

2566 A stuffed over lounge chair, upholstered in crimson rep, on short legs and castors, and a linen and lace head cover

2567 A walnut frame open arm ditto, upholstered en suite, and a linen and lace head cover

2568 The companion chair, and cover

2569 An old English mahogany frame library chair, with saddle seat, upholstered in marone leather, brass studded, open splat back, with adjustable reading desk, carved and reeded legs and stretchers

2570 A set of 4 light oak occasional chairs, with stuffed seats in Morocco leather, and reeded tapered supports

2571 An oak octagonal table, with fretwork frieze, on 4 pierced supports, and carved stretcher frame, with turned feet, 3ft.

2572 A walnut square 2-tier table with tray tops, and 4 turned supports

2573 A massive oak dwarf bookcase, with break front, heavily carved masks, fruit, flowers, etc., fitted 6 shelves, with leather falls, 6ft. wide

2574 A mahogany bedside table on pillar and shoe plinth, carved feet and castors

2575 Three down cushions in cretonne, and a ditto in crimson twill

2576 A black table cover, with embroidered border and centre, and a pink silk ditto, with gold thread embroidery

2577 A plum coloured velvet table cover, with triple border of gold military braid, and Crown and V.R. in two angles

2578 Three mahogany marine telescopes, with silver-plated mounts

2579 A pair of marine binoculars in leather sling case, and 2 small telescopes

2580 AN OLD ENGLISH BRACKET CLOCK, with silvered dial, striking and silent movement, in pollard oak case, with carved acanthus scrolls and flowers, and cone surmount, by Arnold & Dent, Strand, 20in. high, and winder

LOT

2581 An ivory paper knife, with boar tusk handle and silver mounts, 18in. long, inscribed " R.Y.S. Enchantress," and a walnut bookslide

2582 A helmet of an officer of the Royal Life Guards, together with cuirass, shoulder straps, and sword in steel scabbard (7 pieces)

2583 AN ADAM EMPIRE MANTEL CLOCK in ormolu turret shaped case, at the side of which stands a bronze figure of draped female holding an anchor, on oblong plinth and claw feet, the whole with reliefs of oak leaves, acorns, honeysuckle, etc., height 27in., and winder

2584 A Georgian Empire ebony and Boulle work inkstand, with drawer, wafer box and cover, 2 original glass bottles and covers, 12in.

2585 A pair of old French ormolu pillar candlesticks, with reeded pillars, Empire claws and triangular bases, 10½in. high

2586 A pair of chased and fluted similar candlesticks, with beaded rims and circular bases

2587 A pair of chased ormolu and bronze ditto, with reeded pillars and circular bases, 10in. high

2588 A pair of similar candlesticks, with polygonal pillars and circular bases, 10in. high

2589 A pair of black marble pillar candlesticks, 11in., 2 Caribbean marble painted and gilt idols, 6in. high, and a Parian lion-shaped seal, 4in.

2590 A set of 4 Satsuma ware bag-shaped vases and covers, 6in., a Benares chased brass vase, 5in., and 3 ditto salvers, 6in.

2591 A Japanese crackled china bowl, decorated native figure, 14in., an Imari ware jardinière, 11in., and an old English lacquer circular box, the top with group of 3 figures in Kauffman style

2592 A pair of Venetian wall mirrors, the frames with coloured glass flowers, foliage, amber and turquoise beads, 20in. high

2593 A green marble paper weight, with ormolu goat mask handle, and an Italian bronze triangular inkstand, with figure of Pegasus

2594 An Indian silver square case with chased and embossed scrolls and hinged top, 8½in., an oxidized silver oblong placque, with repoussé work, hunting scene, 3¼in., and an oval gilt metal ditto, with epigram and acorn and leaf border

2595 A pair of Japanese cloisonné bowls, decorated flowers on turquoise ground, 5in., a pair of similar ware bowls and covers, 3½in., and a Japanese ware vase and cover, decorated in colours, on a blue ground, 7in.

2596 An old Fulham ware pot-pourri bowl, with pierced cover, scroll handles, and octagonal base, 12in. high

2597 A terra-cotta group of 2 figures, with tablet inscribed " Et Toujours ! ! Et Jamais," 17in., and a table mirror in Dresden china oval frame, 13in.

2598 A Dresden china jardinière, 7in., a pair of ditto, 5in., a Nantes china ditto, 5in., 4 china ash trays, 4 enamelled match-box holders, a lacquered fern pot, and a skull-shaped match-stand

LOT

2599 An embossed brass font, 6in., an ormolu tulip-shaped vase, 6in., an Indian brass stand, with folding petals, surmounted by birds, on idol support, 9in. high, an Indian brass idol, seated on pedestal in bowl, 5in. high, and an ormolu match stand in the form of a clown carrying drum, 4in.

2600 A hunting horn by Percival, St. James' Street, 2 Oriental caps embroidered in gold thread, etc., 2 Burmese bronze idols, 6in., and a pair of plated shoulder straps

2601 A leather covered stationery box, a ditto blotting book, a ditto telegram form cover, a ditto perpetual date indicator, a small gilt metal basket, a gum bottle

2602 A Burmese silver idol, 6½in. high, a ditto, 4in. high, 4 metal ditto, a small ditto group of 3 figures, a circular ditto placque, 5½in., a ditto scoop, a bronze group of woman and 2 children, 3¼in., and 2 censers, 3in.

2603 A hunting knife with chased handle, in velvet and metal mounted sheath, a curious curved dagger, with ivory handle, in pierced and chased silver-mounted sheath, a straight-bladed dagger, inscribed "Fabrica de Toledo 1872," and a dagger with waved blade, and carved wood handle

2604 Two mahogany boxes of water colours, etc.

2605

2606

2607

STEWARDS' ROOM.

2608 A red ground, bordered and figured Indian pile carpet, about 15ft. by 9ft. 6in.

2609 Two pairs of plain cream tapestry curtains, lined and braided, 4 holders and 2 crimson bullion fringe valances

2610 An antique pierced and embossed bright steel semi-circular fender, with plate-rack attached

2611 A Stormont hearth-rug, a set of 3 bright fire steels, a pair of iron firedogs, a japanned coal scuttle and scoop, and a hearth-brush

2612 A set of 3 old English mahogany dining tables, each on pillars, 4 splay supports, and brass castors, 5ft. wide, extending to 9ft.

2613 A CHIPPENDALE MAHOGANY BREAK-FRONT SIDEBOARD, with fluted frieze carved oval bosses, and 6 fluted tapered legs, 7ft. wide

2614 A SHERATON MAHOGANY DINING-ROOM SUITE, with cane seats and back panels, turned supports and spindle stretchers, and the loose squab cushions in crimson serge to fit, viz., 8 chairs and 2 carving ditto, with open arms

2615 A Georgian mahogany teapoy, with hinged top, enclosing 3 inner caddies, on carved and fluted pillar, block, and 4 feet, 15in. wide

LOT

2616 A mahogany pedestal writing table, fitted 10 drawers, 2 cupboards, and leather-lined top, 4ft. 3in. wide

2617 An antique mahogany folding top oblong table, with fluted frieze, and 4 square legs

2618 An old English arm chair, with semi-circular high back, upholstered in holland, with loose squab cushion and cretonne cover

2619 A ditto square frame easy chair, upholstered in red baize, with loose squab cushions

2620 A mahogany sofa, with scroll ends, upholstered in red baize, with loose squab to fit seat, and 5 cushions en suite, 7ft. 6in.

2621 AN OLD ENGLISH BRACKET CLOCK, with striking movement, in mahogany and inlaid case, brass trellis side panels and feet, height 15in., by *J. Wilson*, Royal Exchange, and the bracket for same

2622 A pair of blue Doulton ware oviform table lamps, with brass mounts, duplex burners, opal shades and chimneys

2623 An antique " tell-tale " clock, with silvered dial and carved mahogany case, 12in. high, and winder

2624 An oblong wall mirror, in gilt frame, plate 16in. by 38in., a mantel-board in crimson Utrecht velvet, 5ft. 3in., and 2 carved oak 3-tier wall brackets

2625 A stained as walnut 3-tier open bookshelf, 30in., a mahogany stationery rack, 15in., a letter balance with dial, and a date indicator with ditto

2626 A bronze equestrian warrior figure, on oblong base, 8½in., a pair of Japanese bronze vases, 5in. high, and two Indian brass ornaments, 6in.

2627 Three Indian bronze idols, and 6 ditto decorated in red, etc.

2628 A marone Minton ware 2-handled jardinière, 10in., a Kaga china vase, 9in., a blue and white Delft tray, 9in., a walnut inkstand and bottle, a leather stationery box, a ditto blotting book, 2 small paper knives, an ebony ruler, a pen brush, a bamboo flower stand, and a wastepaper-basket

2629 An antique mahogany 2-fold hearth screen, with crimson watered panels, and a pink and floral pattern damask table cover

2630 The plated part service, engraved " R.Y.S. Enchantress," viz., 12 table spoons, 10 dessert ditto, 9 table forks, 8 dessert ditto, 1 soup ladle, and 6 teaspoons

2631 A plated 6-hole cruet and bottle

2632

2633

HOUSEKEEPER'S ROOM.

2634 A red ground and floral pattern velvet pile carpet, with blue and figured border, about 16ft. by 11ft. 6in.

2635 A black and bright steel fender, 3ft. 6in., a set of 3 firesteels, and 7 odd ditto

LOT

2636 Three pairs of blue Utrecht velvet short curtains, 4 rope and tassel holders, 2 band ditto, and a 3-fold screen covered *en suite*

2637 A stained as rosewood frame couch, upholstered in serge, with loose squab, and 2 pillows

2638 A 4ft. old English mahogany 2-flap dining table, with 2 drawers, brass handles, and 6 square supports, opening to 7ft.

2639 A tête-à-tête settee, in blue Utrecht velvet cover, on turned legs and castors, 5ft. 6in.

2640 A stuffed over easy chair, covered *en suite*

2641 A mahogany oblong writing table, fitted 2 drawers, leather lined top, carved brackets and 4 square fluted tapered supports on castors, 4ft. 2in.

2642 A mahogany adjustable bedside table, on pillar and shoe plinth, 2ft. 8in.

2643 A SUITE OF 6 OLD ENGLISH ELBOW CHAIRS, painted and decorated, with cane seats (5 with squab cushions in blue Utrecht velvet)

2644 A painted open-arm elbow chair, with cane seat, and loose squab cushion, in blue velvet, and a hat box, covered in cretonne

2645 A floral pattern pile table cover, a cushion in pink sateen, and a Japanese 4-fold screen, 5ft. 6in.

2646 A set of letter scales and weights, a glass tray, 13in., a stained wood workbox, with key, 17in., a walnut 3-tier open bookshelf, 20in., a leather stationery case, and 3 photos, framed and glazed

2647 A hand sewing machine in walnut and inlaid case, by *Frister & Rossmann*

2648 A carved gilt and ebonized etagére, with 8 shell-shaped brackets, and octagonal mirror, 34in., and a mahogany tea caddy

2649 Two old Delft blue, and white vases, 9½in. and a Chinese porcelain tankard, 9½in., with hinged top, and metal mounts

2650 An old Delft blue and white vase, 12in., an Oriental ginger jar, 7in., 3 ditto, 4½in., a beehive match-stand, a decorated ditto, 3 blue and white fruit plates

2651 A carved and decorated figure of standing Buddha, 25in. high, and a pair of old English lacquered and decorated papier-machê vases, 12in.

2652

2653

EASTERN AND OTHER ARMS AND ARMOUR.

2654 An 18th century English cross bow, by *Green Prescott*

2655 A flint lock pistol by *Manton*, a ditto with blunderbuss barrel, by *Jover*, and a percussion ditto by *Egg*.

2656 An Indian state spear, the head of steel damascened in gold, and a ditto with brass head, and painted haft, decorated

LOT

2657 A Kris, in mahogany, etc., sheath, a ditto spear with blow-pipe shaft, a Persian bow and arrow, and a pair of fencing foils

2658 An old English flint lock blunderbuss, with bell-mouth and brass barrel, by *Thomas*.

2659 A ditto lot

2660 A pair of Eastern flint-lock holster pistols, locks and barrels finely chiselled with trophies, etc.

2661 An Indian steel circular shield, the bosses and border finely damascened and relieved in gold, 16in.

2662 An Indian tulwar, the blade engraved and hilt damascened in gold, leather sheath, and a ditto in sheath, with copper gilt and chased mounts

2663 An Indian tulwar, finely damascened in gold, with velvet scabbard

2664 An Indian sacrificial knife with carved ivory hilt, a Persian spearhead damascened in gold, a ditto small knife, with ivory hilt, damascened mount, with sheath, and an Afghan long straight sword, and leather sheath

2665 Two Indian Ghurka knives, a Kabul knife with bone handle, and an Arab dagger, the hilt with embossed silver mounts, and leather sheath

2666 A long Indian knife, with ivory hilt and blade, damascened with animals in gold, a Cutch dagger with ridge blade, the handle finely damascened in gold, velvet sheath, and a ditto jhamdar, the handle damascened in gold, with velvet sheath

2667 Two long knives with bone handles, from Kabul, in sheaths, a Persian spearhead, damascened in gold, a French hunting sword with green ivory hilt, an old cavalry sword and sheath, and a Georgian officer's ditto, with gilt metal hilt and pommel

2668 A double-barrelled flint-lock fowling piece, by *John Manton & Son*, in mahogany case

2669 A single-barrel ditto, by ditto, and a mahogany and baize-lined case for same

2670 A set of Indian body armour, consisting of 4 steel plates with brass mounts

2671 A similar set

2672 A curious flint-lock rifle by *Darne*, London

2673 A single-barrel percussion fowling piece by *Forsyth*, in mahogany case

2674 An old percussion ditto by *Wilkinson*

2675 A long Indian matchlock gun, the barrel chiselled all over and damascened in gold and brass mounts to butt

2676 A ditto gun, the barrel very finely damascened in gold at breech and muzzle ends, the stock overlaid with silver from Lahore

2677 A ditto gun, the barrel damascened in silver and brass mounts to butt

LOT

2678 A ditto gun with curved butt, the breech damascened in silver, muzzle end chiselled

2679 A ditto, the breech and muzzle end chiselled and damascened in gold

3680 A pair of old English flint-lock holster pistols by *Barber*

2681 A spear with lancewood shaft, and 8 Indian cavalry lances

2682 Six Indian cavalry lances with bamboo hafts

2683 Six ditto

2684 Three ditto, 1 Indian spear, 4 painted and decorated Indian staffs, and 1 other

2685 An Indian hide circular shield with 4 pierced copper bosses, and a ditto with steel bosses

2686 A pair of Indian Yak tail fly whisks, the handles of antelope horn, with chased mounts

2687 An Indian hide shield with 4 openwork steel bosses, and a Turkish wide blade horn grip sword in scabbard, with gilt metal mounts

2688 A Georgian officer's sword, the blade blued and engraved, with scabbard and 2 French cavalry swords, from Waterloo

2689 Two Indian long lances, the bamboo hafts partly in tinsel and silver-mounted, and 2 Indian beggars' prayer rests

2690 An Indian hide circular shield, with 4 ornamental copper bosses, and a general's sword, the hilt of ivory, in scabbard, with gilt mounts

2691 Two Georgian officers' swords and scabbards, with gilt mounts

2692 An Indian 4-prong dagger and sheaths, and an Afghan straight sword, with ivory hilt, in scabbard, with chased gilt mount

2693 Two curious Pathan 2-edged swords, entirely of steel

2694 An Indian steel helmet, brass-mounted with chain mail neck guard, and a coat of chain mail

2695 A pair of Indian steel and brass-mounted bambraces, with chain mail gauntlets

2696 An Indian circular steel shield, finely ornamented with brass bosses and mounts, 17in.

2697 A ditto shield

2698 An Indian steel helmet brass-mounted with chain mail neck guard, and a finely woven coat of chain mail

2699 An Indian circular steel shield, the 4 bosses and border finely damascened in gold, 16in.

2700 A ditto shield

2701 A pair of Indian steel bambraces, with chain mail gauntlets

2702 A pair of Indian Yak tail fly whisks, the handles of antelope horn, with chased mounts

2703 A similar pair

LOT

2704 Two Eastern hide water carriers, a ditto vessel, with bead decoration, and a mahogany wall shield

2705 A Guard's back and breast plate, studded with brass, and 2 shoulder straps (from field of Waterloo)

2706 Two ditto cavalry swords, with brass hilts and steel scabbards (from field of Waterloo)

2707 An officer's brass-mounted and decorated back and breast-plate, worn by Imperial Guard at Waterloo

2708 A ditto lot

2709 An Indian service officer's brass helmet, and a Georgian officer's sword, with gilt mounts in scabbard

2710 Two officers' helmets, finely mounted and with plumes (1st Life Guards)

2711 Two cavalry swords with brass hilts, in steel scabbards (Waterloo period)

2712 A ditto lot

2713 A ditto lot

2714 A bamboo section shield with cane grasp and bands, 4 bamboo shafts, and 2 hide whips

2715 Two Indian battle axes, damascened in gold, a ditto with curious knife blade, and a long spear, partly bound in crimson velvet

2716

2717

BOUDOIR.

2718 A pair of silk floral damask curtains, interlined, with rope holders, valance, curtain lath runners, and rods

2719 The Indian matting, as planned to room, about 30 square yds.

2720 A plain green Persian pile carpet, with red ground and floral pattern border, about 13ft. 9in., by 9ft. 8in.

2721 A buff ground figured and bordered Persian rug, 5ft., an antelope skin mounted on red cloth, 4ft., and a white fleece mat

2722 AN AUBUSSON TAPESTRY PANEL, "Bruges Cathedral," about 7ft. 6in. by 5ft. 6in.

2723 THE COMPANION PANEL, "Ghent Cathedral," about 7ft. 6in. by 5ft. 6in.

2724 A black and bright steel pierced front fender, on ball feet, 4ft. 6in., and a set of bright spiral and cut fire steels, with chased brass handles

2725 A white enamelled carved and gilt 3-fold screen, with green floral pattern satin damask panels, and ribbon trellis work, 5ft. 6in.

2726 A pair of Georgian mahogany pole screens, with black lacquered panels decorated flowers in colours, on turned pillars and circular plinths

LOT

2727 A MARIE ANTOINETTE BLACK AND GOLD LACQUER ESCRETOIRE, the interior of inlaid satinwood, fitted 7 drawers, and 2 secret ditto, shelves enclosed by a leather-lined hinged fall front, with drawer in frieze, and grey marble-top, cupboard under, fitted 3 long drawers, enclosed by a pair of doors, the whole decorated in Chinese taste, with landscapes, trees, birds, etc., and elaborately mounted in ormolu, with festoons of flowers, etc., 3ft. 10in. wide by 4ft. 9in. high

(*This cabinet is a copy of one in the Trianon*)

2728 A Louis XV carved and gilt wide-seat occasional chair, with sprays of flowers and ribbon bow, the seat and back upholstered in cream and floral pattern satin brocade

2729 A similar chair, the seat and back upholstered in drab and floral pattern brocade

2730 A lady's stuffed over easy chair, upholstered in floral pattern satin, with fringed base

2731 A LOUIS XIV BOULLE AND TORTOISESHELL WRITING TABLE, inlaid with classical figures, chariot, scrolls, etc., fitted with 7 drawers and centre cupboard, with bent fronts, ormolu mouldings and mounts, 8 square tapered supports on 2 frames of scroll stretchers, 3ft. 4in. wide

2732 A mahogany bean-shaped table, with drawer, gilt metal gallery and handle, 4 cabriole supports and club feet, 23in.

2733 A stuffed over wall settee, upholstered in crimson floral pattern satin damask, on 4 walnut supports and castors, 4ft. 9in.

2734 A Sheraton mahogany oval table with inlaid tulip wood bands and centre shelf, on 4 tapered bent supports, 22in.

2735 A weighing machine on grained and iron frame, with mahogany platforms, and 11 weights, 2ft. 6in. wide

2736 A rosewood circular table with alternate drawers and sham ditto, brass drop handles, carved vase and spiral pillar on triangular block, with scroll feet, 2ft. 6in.

2737 A mahogany circular coffee table, on pillar and tripod, with 3 cup brackets, 24in. high, and a wicker wastepaper-basket, draped

2738 A stuffed over scroll end couch, upholstered in floral scroll pattern Roman tapestry, on 4 walnut legs and castors, 5ft. 6in.

2739 An antique mahogany dwarf circular table, on turned pillar and 3 reeded supports, with brass ends and castors, 22in.

2740 A day bed upholstered in crimson floral pattern satin damask, with loose squab, on square supports, 5ft. 6in.

2741 A mahogany oblong music-stool with stuffed hinged seat in brocade, applied fretwork panels and 4 cabriole and club supports

2742 A mahogany circular bookstand, with 5 independent revolving tiers, with imitation book divisions, pierced brass gallery, knobs on 4 cabriole supports, ball and claw feet, 2ft. 2in. wide, by 4ft. 8in. high

LOT

2743 A mahogany collapsible card table, with folding cloth-lined top, and stretchers, the base forming a case, 18in. wide

2744 A mahogany display cabinet, fitted 2 shelves, enclosed by glazed doors and sides, on table stand, with carved and fluted frieze, and pediment, and 4 tapered supports, 24in. wide, by 5ft. 6in. high

2745 A mahogany and inlaid bookstand, with 2 shelves and rack, on 4 tapered supports and castors, 21in., and a mahogany coffee table on spindle supports, 15in.

2746 A satin birch dwarf circular table, on triangular pillar, mahogany block, and 3 feet, 24in., and an octagonal gipsy table, on 3 gilt supports, the top in blue twill, 21in.

2747 A dwarf oblong stool, upholstered in brocade, on 4 ebonized and gilt ball feet and castors, 24in., and a workbox, covered in velvet satin and applique work, brass studded, with arch top, the interior lined pink quilted silk, 15in.

2748 A down cushion in cream and old gold brocade, with satin back, a ditto in crimson, old gold, etc. brocade, with blue silk back, and a large ditto in green and floral pattern Roman brocade, with striped plushette back

2749 A chimney-glass in carved and gilt frame, with acanthus foliated scrolls, and mask at either end, 3 shaped plates, and a small arch-top ditto, 70in. wide by 48in. high

2750 A pair of carved and gilt old Venetian shield-shape wall mirrors, each with 10 shaped plates, surmounted by a shell ornament, 26in. high

2751 A carved and gilt étagère, in scroll and floral design, with 3 brackets and mirror panelled back, 23in. wide, a green ground and floral pattern brocade table cover, and a buff and pink ground floral pattern ditto

2752 A pierced silvered iron 2-tier kettle stand on 3 supports, 28in. high, a cane wastepaper-basket, a steel poker, a copper-mounted coal nips, a brass coal scoop, a japanned bath thermometer, 3 kus-kus fans, and 1 other

2753 A black lacquered and decorated cane seat chair, inlaid mother o' pearl, with squab cushion in floral pattern satin brocade

2754 A Russian china tea service, with white reserves, decorated flowers, on a royal blue ground, with gilt reliefs, consisting of 6 cups, 6 saucers, teapot and cover and slop basin, in metal case, lined crimson plush, fitted two tea caddies, and japanned tea tray

2755 A Louis XVI mantel clock, in white Sèvres bisque china case, with figure of youth holding chain of flowers, and fluted pedestal surmounted with basket of flowers, chased ormolu mounts and feet, 10½in. high

2756 A pair of gilt brass pillar candlesticks with circular reeded and fluted pillars and bases, reeded borders, 11in. high

LOT

2757 A pair of Delft figures of cows, 5in., a pair of Dresden pot-pourri vases and covers, 5in., a blue and white Nankin china bowl, 8in., a Chinese porcelain leaf-shape circular dish, 6in., a Dresden china leaf-shape dish, 5in., and a small china pug dog

2758 A Dresden china white and gilt tea-set, with garden scenes, lovers, etc., in puce, 4 cups, 4 saucers, and a hot-water jug and cover

2759 Two Sèvres china coffee cups and saucers, decorated flowers, etc., in colours and trellis in green and gilt, a Dresden pot-pourri vase and cover, decorated flowers and love scenes, 6in., and a pair of French china white and gilt bowls, with blue lines and scattered flowers, in colours, 3in.

2760 A pair of Dresden china figures of "Girl Musicians," 5in., and a pair of Saxony china figures of "Gallant" and "Lady," 6in.

2761 A Dresden china oviform vase and cover, with reserves of figure subjects on canary and gilt ground, 3 Chinese tea bowls, a Staffordshire china miniature ewer and basin, a white china tête-à-tête service, decorated brown spots and gilt lines, 8 pieces, a Chinese porcelain oviform vase, decorated in blue, red and gilt in spiral divisions (repaired), and a white and gilt china oval flower bowl with waved border, 12in.

2762 A blue and white old Delft pear-shaped vase, decorated in Oriental design, 11in., a carved soapstone figure of a Japanese pilgrim, 7in., and a mother o' pearl crucifix, 14in.

2763 A Dresden china tête-à-tête service, decorated with Watteau subjects, flowers, etc., 11 pieces, on a tray, 10½in., and a carved and gilt decorated figure of Buddha standing on a lotus flower and rocky base, with large leaf at back, 17in. high

2764 An old French decorated paper fan, with carved pearl and ivory sticks, a ditto with pierced ivory sticks, an Indian lacquered and decorated palm leaf-shaped hand screen, and 3 Oriental figures of hawkers in costume, 6½in.

2765 A massive gilt brass circular inkstand, with winged lion caryatid supports on circular plinth, the cover surmounted by a group of 2 stallions, 9in. high

2766 An Indian heavily chased bottle-shaped censer, in 3 parts, and stand, 12in., and a gilt metal incense burner, with plain loose bowl, swan and claw supports, circular plinth, with chased mother o' pearl panel supporting urn-shaped lamp, 7in.

2767 A Chinese carved ivory card case in original box, a pair of leather playing card cases, covered in brocade, and 4 easel photograph frames, various

2768 A sandal-wood and inlaid ivory, etc., folding chess box, the interior inlaid for backgammon, a set of ivory draughtsmen, 4 dice, and 2 dice boxes

2769 Two morocco leather cases, containing playing cards and bridge markers

2770 A box of dominoes, 3 bridge markers, sundry games, and packs of cards

LOT

2771 Two boxes containing counters, a morocco playing card case, with 2 bridge markers, 3 cashmere enamelled octagonal boxes, and a set of boxwood and ebony chessmen

2772 A green leather casket, with chased gilt metal mounts, 5in., a gilt metal box and lid, 3in., a bronze fly-shaped match-box, 5in., a small brown lacquered box, a small gourd ornament, a French enamel box and cover, 2in., and a ditto scent case with bottle, 2½in.

2773 An Indian silver repoussé work despatch box, 5½in., a ditto case, 3½in., and a ditto fluted bangle, used as pin cushion

2774 A pair of old silver and paste shoe buckles in leather case, an onyx oblong box, 2in., a decorated glass scent bottle with silver top, a 3in. silver pot cover, a small green and gilt glass square vase, and a blue and splashed gilt thumb pressed ditto

2775 A leather covered stationery box, 2 ditto blotting books, a metal paper clip, decorated china inkpot, a ditto pen wiper, 2 glass stamp dampers and a ruler

2776 A small oval oil painting, interior with figures in metal oval frame, and a malacca walking stick

2777

2778

End of Eleventh Day's Sale.

CATALOGUE OF

TWELFTH DAY'S SALE

AT

TEMPLE HOUSE, near GREAT MARLOW

On Thursday, the 6th day of July, 1922,

At ONE o'clock precisely.

LINEN.

LOT	
2779	A pair of full-size linen sheets, with frilled borders
2780	A pair of ditto
2781	A pair of ditto
2782	A pair of ditto
2783	A pair of ditto
2784	A pair of ditto
2785	A pair of ditto
2786	A pair of ditto
2787	A pair of ditto
2788	A pair of ditto
2789	A pair of ditto
2790	A pair of ditto
2791	A pair of ditto
2792	A pair of ditto
2793	A pair of ditto
2794	A pair of ditto
2795	A pair of ditto
2796	A pair of ditto
2797	A pair of ditto
2798	Two pairs of ditto
2799	Two pairs of ditto, with frill and lace borders and monogram (worn)
2800	Two pairs of medium-size linen sheets, with frilled borders
2801	Two pairs of ditto
2802	Two pairs of ditto sheets (smaller)

LOT

2803 Two linen top sheets, with monogram (worn), and 2 under ditto, with frill and lace borders

2804 A pair of full-size linen sheets, with frilled borders

2805 A pair of full-size linen sheets

2806 A pair of ditto

2807 A pair of ditto

2808 A pair of ditto

2809 A pair of ditto

2810 A pair of ditto

2811 A pair of ditto

2812 A pair of ditto

2813 A pair of ditto

2814 A pair of ditto

2815 A pair of ditto

2816 A pair of ditto

2817 A pair of ditto

2818 A pair of ditto

2819 A pair of ditto

2820 A pair of ditto

2821 A pair of ditto

2822 A pair of ditto

2823 A pair of ditto

2824 Two pairs of ditto (worn)

2825 Three pairs of medium-size linen sheets

2826 Three pairs of ditto

2827 Three pairs smaller ditto

2828 A linen double sheet, extra large, and a pair of full-size linen sheets

2829 A pair of full-size linen sheets, with frilled borders

2830 A pair of ditto

2831 Three pairs of large cotton sheets

2832 Three pairs of ditto

2833 Three pairs of ditto

2834 Three pairs of ditto

2835 Four pairs of Lancashire twill ditto

2836 Four pairs of ditto

2837 Four pairs of ditto

2838 Four pairs of ditto

2839 Five pairs of ditto

2840 Three pairs of cotton sheets (the top sheets with hemstitched borders)

LOT

2841 Three pairs of ditto sheets

2842 Thirteen large frilled linen pillow cases

2843 Fourteen pillow cases with narrow frilled borders

2844 Six large square frilled pillow cases and 6 oblong ditto with hemstitched frill

2845 Twenty plain linen pillow cases

2846 Twelve frilled linen pillow cases (square and oblong)

2847 Twelve ditto (oblong)

2848 Five large square ditto with narrow frill and 5 ditto with wide frill

2849 Two large figured white damask table cloths about 7½yds. long.

2850 Two ditto (5yds. long)

2851 Two ditto (5½yds. long)

2852 Two ditto (6yds. long)

2853 Two ditto (7 and 6¾yds. long)

2854 Two ditto (4½yds. long)

2855 Two ditto (7½ and 5¾ yds. long)

2856 Two ditto about 4½yds. long

2857 A ditto 4½ yds. and two smaller 1½ yds. with monogram

2858 A ditto 4½yds. and 1 ditto with monogram 2¼yds. long

2859 Two ditto 4yds.

2860 Two ditto 3½yds.

2861 Two ditto 3yds.

2862 Two ditto 3yds.

2863 Two ditto 3½yds.

2864 Two ditto 3½yds. and 2 ditto 4½yds.

2865 Two ditto 3yds.

2866 Twelve damask serviettes and 2 sideboard cloths

2867 Twelve ditto and 3 sideboard cloths

2868 Twelve damask serviettes fleur de lys design

2869 Fourteen damask serviettes

2870 A dozen ditto

2871 A dozen ditto

2872 Nineteen ditto, a tray cloth, and 2 sideboard cloths

2873 Nineteen ditto serviettes

2874 Eight drawn thread and embroidered tray cloths

2875 Three figured damask table cloths

2876 Five ditto (about 1¾yds.)

2877 Three ditto (about 3 yds. long)

2878 Two ditto (about 6 and 5½yds.)

LOT

2879 Two ditto (about 6yds.)
2880 Three ditto about 5½ and 1 ditto 4yds.
2881 Twelve damask face towels with fringed ends
2882 Twelve ditto
2883 Twelve ditto
2884 Twelve ditto
2885 Twelve ditto
2886 Twelve ditto
2887 A dozen and 10 ditto
2888 Twelve ditto
2889 Twelve ditto
2890 Twelve ditto
2891 Twelve ditto
2892 Twelve ditto
2893 Twelve ditto
2894 Eighteen ditto
2895 Twenty-four ditto
2896 Eight ditto and 12 plain spot ditto
2897 Eighteen plain spot pattern ditto
2898 Twenty-four fine huckaback ditto
2899 A ditto lot
2900 Twelve fine ditto, 8 damask ditto, and 6 spot ditto
2901 Twenty-four coarse ditto
2902 Sixteen fine damask ditto
2903 Two bath sheets
2904 A ditto sheet, and 3 bath towels
2905 A ditto lot
2906 Two bath towels, and 2 smaller ditto
2907 A marcella quilt, and a knotted ditto
2908 A ditto lot, smaller
2909 Two marcella quilts (large size)
2910 Two ditto
2911 A knotted ditto, and 2 small honeycomb quilts
2912 A large marcella quilt, and 6 ditto toilet covers
2913 Three marcella quilts (worn), and 11 marcella toilet covers
2914 Two red coloured quilts with fringes, and 2 blue coloured ditto
2915 A similar lot
2916 Four red ditto with fringed ends
2917 Three coloured quilts

LOT

2918 Two feather bolsters, and a flock ditto

2919 Seven marcella toilet covers, and a parcel of ditto toilet mats

2920 Two coloured blankets, and 12 marcella toilet covers

2921 Two blankets, piece of green baize and 18 marcella toilet covers

2922 Twenty-two chair and sofa backs, various, and 13 lace ditto and anti-macassars

2923 Five muslin splash screens, 4 cotton table covers, and a parcel of odd linen, etc.

2924 Twelve lace long curtains

2925 A ditto lot

2926 A ditto lot

2927 A ditto lot

2928 Ten ditto

2929 Ten ditto

2930 Ten ditto

2931 Five hearthcloths, 6 glass cloths, 3 knife ditto, 6 dusters, and 3 white aprons

2932 Five hearth cloths, 8 glass cloths, 3 knife ditto, 6 dusters, and 4 aprons

2933 Fourteen old dust sheets

2934 Fourteen ditto

2935 A quantity of holland covers

2936 Two pairs of full-size twill sheets

2937 Two pairs of small ditto, and 5 pillow cases

2938 Four blankets

2939 Six ditto

2940 Six ditto

2941 Four ditto

2942 Four ditto

2943 A servant's large blue quilt, and 4 small ditto

2944 Three blue quilts

2945 An ironing blanket, and a parcel of odd towels, table napkins, etc

2946 Three quilts

2947

2948

2949

2950

SHEFFIELD AND ELECTRO PLATE, AND SILVER.

LOT

2951 A pair of shaped cut glass essence bottles, silver gilt tops, 9in. high

2952 A set of 4 massive hobnail cut glass essence bottles with silver gilt tops, 7in. high

2953 A silver pocket aneroid barometer in extra leather case

2954 A silvered paper weight with elfin surmount, 4in., and a cut spirit flask with silver top and cup

2955 A pair of cut glass scent bottles with silver screw tops, and a ribbed glass vesta holder with silver rim

2956 A pair of large ivory backed hair brushes

2957 A gilt toilet set, engraved and pierced comprising :—

A hand mirror

A pair of large hair brushes

Four smaller ditto

Two velvet brushes and a hat brush

2958 A plated Corinthian column table lamp with cut glass reservoir and duplex burner, 28in. high

2959 A set of 4 Sheffield plated oval shaped dish covers with perforated tops, two 16½in., one 15in., and one 14½in.

2960 A pair of Sheffield plated 2-handled oblong breakfast dishes with heaters, 9½in.

2961 The companion pair.

2962 A pair of chased and spiral border 7-bar toast racks on ball feet (From The R.Y.S. Yacht " Enchantress ")

2963 A pair of fish servers (from the " Enchantress "), 2 soup ladles, and 3 gravy spoons

2964 Six table spoons, a pair of spring salad servers, and a pair of grape scissors

2965 A set of 12 reeded pattern oyster forks, and 6 table forks

2966 A chased and embossed silver pillar candlestick and loose sconce, 8in. high

2967 A spherical-shaped tea urn, embossed roses, and ring handles on square plinth, height 9in.

2968 A pair of fluted wine coolers with liners and ring handles and perforated tops, 7½in.

2969 A large 2-handled oval tea-pot with engraved floral borders

2970 A plain circular travelling cruet casket, with screw off and on compartments for pepper, salt and mustard, with monogram, 3in.

2971 A set of 2 beautifully engraved Indian gilt brass bowls, 6½in. and 7in.

2972 A pair of oval entrée dishes with perforated liners and covers, forming 4 dishes

LOT

2973 A Grecian border muffin dish, liner and cover, with engraved mask knob, 7½in.

2974 An oval plain tea tray, 22in.

2975 A pair of ice pails with fluted bands and swing handles

2976 An oviform egg boiler on scroll pattern legs and liner, the cover with swan mount and spirit holder

2977 A plain spherical tea service with reeded covers, viz., tea-pot, 2-handled sugar bowl, and cream ewer

2978 A pair of antique heavy moulded glass square-shaped essence bottles with screw tops, 7in. high

2979 A pair of cut glass star bottom spirit decanters with adjustable hinged tops

2980 A ditto pair

2981 A picnic set comprising 1 square and 4 oblong luncheon boxes

2982 A Sheffield oval breakfast dish with reeded border, liner, cover, and spirit lamp on stand

2983 A companion ditto

2984 A crumb scoop with ivory handle (faulty), and a Georgian silver asparagus tongs

2985 An urn stand with beaded edge and lamp, and a seven-bar double toast rack

2986 An antique mahogany oblong inkstand with drawer, plated top, taper stick, two glass ink wells with plated tops on 4 feet, 11in.

2987 A ditto with gadroon edges and one drawer, 2 glass inkwells, and a pounce pot, 9in.

2988 A Sheffield plated inkstand with chased and embossed border, 2 cut glass receivers, and a ditto taper stick, 9in.

2989 A Sheffield plated inkstand with glass inkwell and pounce pots, reeded edge, taper stick and extinguisher, 8½in.

2990 A candlestick fitted for spirit lamp and extinguisher with glass globe and another candlestick with reeded edge and extinguisher

2991 An oblong stand with reeded edge, 2 cut glass inkwells, pounce pots and stamp box, 8in.

2992 A pair of salad servers with glass handles, and a brandy warmer with two handles on claw feet

2993 An antique pewter service, 2 salts, mustard and pepper pots

2994 A Sheffield plate 4-hole cruet frame with 4 cut bottles, and an oblong 7-bar toast rack

2995 A circular entree dish with heater, cover and 2 handles, 10in.

2996 A similar ditto on ball feet

2997 An 8-hole oval cruet with chased handle and border, 5 cut bottles and a 4-bar dish stand

LOT

2998 A pair of plain 4-hole pickle stands

2999 A chased and embossed Sheffield plate inkstand, with cut glass inkwell and pounce pots, and ditto taper stand, 10in. engraved

3000 A set of 6 fruit knives and 6 ditto forks with ivory handles, in case

3001 A set of 6 engraved fish knives and 6 forks, in case

3002 A large melon-shaped coffee pot with leaf surmount, 10in. high

3003 A set of 3 patent spring egg cutters, snuffer tray with gadroon border, and 2 extinguisher trays with 3 extinguishers

3004 One dozen bottle stoppers with cone mounts, and a nickel mess box

3005 A pair of silver pillar candlesticks in the Etruscan style, 8in.

3006 A pair of pillar gilt candlesticks, decorated festoons and wreaths, on square bases, 6½in.

3007 Three small gilt reading glasses (one without pebble)

3008 An elaborately chased and embossed oblong trinket box, the lid with armorial bearings, encircled with a wreath of flowers, the whole in foliated and floral scroll design, lined velvet

3009 A pair ivory backed brushes, and leather case for same

3010 A ditto pair, with case

3011 Four tortoiseshell combs

3012

3013

3014

3015

3016

3017

3018

End of Twelfth Day's Sale.

CATALOGUE OF

THIRTEENTH DAY'S SALE

AT

TEMPLE HOUSE, near GREAT MARLOW

On Friday, the 7th day of July, 1922,

At ONE o'clock precisely.

STILL-ROOM.

LOT

3019 A stout deal table with 8 drawers, on turned legs, 7ft. 9in.

3020 A side ditto, with drawer, 4ft., a Windsor chair, and a bentwood ditto

3021 A dial clock in mahogany case, by *Bell*, of London

3022 A set of kitchen scales, with 7 iron and 7 brass weights, and a large coffee mill

3023 Six iron saucepans

3024 Four ditto, 3 frying pans, 2 kettles, 2 enamelled stewpans

3025 A marble pastry slab (*a.f.*), a pastry board, a rolling pin, 2 bread platters, a bread knife, a soap box, and 7 japanned tea-trays

3026 A meat safe, 20in., a mincing machine, a seasoning box, enamelled bowl, ditto pail, galvanised ditto, 2 japanned hot-water cans, and a colander

3027 A mincing machine, knife tray, 14 kitchen knives, 19 ditto forks, a blue enamelled bath, white ditto toilet pail, and 2 water jacks

3028 A painted angle cupboard with panelled door, 2ft. 6in.

3029

COPPER COOKING AND SERVICE UTENSILS.

3030 A stew pan with cover, 12in., and a ditto with cover, 10½in.

3031 A ditto, 12in., and a ditto, 10in., no covers

3032 Two ditto (12in. and 10in.), 1 with cover

3033 Two ditto (12in. and 9in.), 1 with cover

3034 A stew pan with 2 handles, no cover, 12½in., and an oval ditto and cover, 12in.

3035 Two ditto, 10in. and 7in., with covers

3036 Two ditto, 10in. and 8in., with covers

3037 A stew pan and cover, 9in., and a stew pan and cover, 9½in.

LOT

3038 Three stew pans, 12in., 11in. and 10in.

3039 A stew pan and cover, 14in.

3040 A ditto stockpot, with cover and brass top, 15in. wide

3041 Three stew pans in sizes, with covers, 8in., 7in. and 6in.

3042 A ditto lot

3043 A stew pan, 9in., and 4 small stew pans, no covers

3044 Four stew pans and covers, 8in., 6½in., 5½in., and 5in.

3045 A circular preserving pan and cover, with 2 handles, 16in.

3046 An oblong bed warmer, 27in.

3047 Three stew pans and covers, 9in., 8in. and 7in., and 2 fry pans

3048 An oval fish kettle, liner and cover, 22in.

3049 A ditto (no liner and cover), circular boiler and cover, with swing handle, 8in., and a stew pan and cover, 7½in.

3050 A ditto (no liner and cover), 19in., a circular boiler and cover, 7in., and 2 stew pans and covers

3051 A circular boiler and cover, 10in., a small kettle, and 2 lip saucepans

3052 A 2-handled preserving pan, 17in.

3053 A ditto, 13½in., lip saucepan, and 3 baking sheets

3054 Six saucepans in sizes

3055 Two saute pans and a circular boiler and cover, with swing handle, 7in.

3056 A saute pan, 14in., a circular boiler, 8in., and a fry pan

3057 Four baking sheets with oval ends, in sizes, and a circular egg bowl 13½in.

3058 One baking sheet, 2 circular covers, and a circular bowl, 10in.

3059 An 8-quart copper lip water carrier, with swing handle

3060 Six Bain Marie saucepans and covers, in sizes

3061 Four ditto and covers, and a blanc-mange mould

3062 Six ditto, in sizes, and a copper kettle

3063 A large copper kettle, a ditto mug, and an oval mould with railed sides 10in.

3064 A copper lip pot with cover and wood handle, a ditto mug, and a small kettle

3065 A 5-quart water jack, 3-quart ditto, and 2 large covers with handles

3066 Six copper moulds

3067 Six ditto

3068 Six ditto

3069 A large blanc-mange mould, 2 oval ditto, and 2 plain octagonal ditto

3070 Two circular bottom stew pans, 3 odd covers, and a 3-quart mug

3071 Three copper mugs, various sizes, and a 9-quart 2-handled urn with brass tap

LOT

3072 Two plain octagonal moulds, 2 fancy ditto, and 2 cube ditto, with covers

3073 Four moulds, various, and 3 oval-shaped ditto

3074 Four plain ditto, and 2 fancy ditto

3075 Four ditto, and 3 circular fancy ditto

3076 Three border circular ditto, and 4 others

3077 Five small moulds, various, and a pierced ladle with wood handle

3078 Five ditto and a ditto ladle

3079 Four Bain Marie saucepans, and 2 soup ladles

3080 Five ditto saucepans and 1 ladle

3081 Two large moulds, 6 small hexagonal dariols, 6 circular ditto, and 6 fluted oval ditto

3082 An oval charlotte ditto, and 17 small bomb dariols and oval moulds

3083 Two moulds and 18 hexagonal, circular and oval dariols

3084 Twenty-four small egg dariols on stand, and 17 various ditto

3085 A copper warming pan, with long wood handle

3086 A ditto, with hinged lid

3087 A pewter freezer, lid and scoop, a small cone-shaped ditto, 3 ditto moulds, 3 smaller ditto, and 8 pewter stamps with wire holders

3088 A Cleaver steak beater, a small hand chopper, a saw, and 13 cook's knives, etc.

3089 A copper warming pan, with long wood handle and chased front

3090 A ditto with brass chased front

3091

3092

3093

TOP PANTRY.

3094 An iron folding bedstead and wool overlay

3095 A stout deal table, fitted 8 drawers, brass drop handles, 12ft.

3096 An old nursery guard, 2 steel implements, a set of 3-tread oak steps, a mahogany 2-handled tray, and 3 knife boxes

3097 Three butler's mahogany trays, and a knife-box with brass handle

3098 A marble pestle and mortar, 6 enamelled meat dishes, and 2 ditto pie dishes

SERVANTS' HALL.

3099 A Hepplewhite open-arm settee with painted panels and loose cushion seat, 5ft.

3100 A similar settee (no arm) and loose cushion, 4ft. 6in.

3101 An early English mahogany 2-flap dining table, fitted 2 drawers, brass drop handles, and tapered legs on castors, opening 6ft. 6in.

LOT

3102 Three Hepplewhite mahogany hall chairs, with oval backs, carved in radiating design, and an open back ditto

3103 A mahogany oblong table on pillar and quadruple supports, with brass paws and castors, 5ft.

3104 A painted cupboard with shelves and 6 doors, and open centre shelves, in 2 parts, 5ft. 2in.

3105 A stout deal dining table, 15ft. by 3ft. 3in.

3106 A deal form, 15ft., and 2 ditto, 7ft. 6in.

3107 A walnut sewing machine stand, 19in., a deal cover, a slide bar fender, and a japanned plate stand

3108 A LARGE FLEMISH TAPESTRY PANEL with worked landscape, castle, trees, swan, etc., 7ft. by 6ft.

3109 A dial clock, in mahogany case, and a set of 4-tier open bookshelves

3110 A pair of bronzed and gilt groups of equestrian and other warrior figures on oblong bases, 25in. high

3111 A pair of bronzed 6-light candelabra, with cupid and other figures in relief, 23in.

3112 Twelve swords in brass-mounted scabbards, and two Life Guards' helmets

3113 Six ditto swords and sheaths, an old pistol, and 6 bayonet swords

3114 Nine old Snider rifles

3115 Nine ditto

3116 A Turkish ware vase and cover, 12in., 2 pairs of antlers, an old flint-lock pistol, and 1 piece of carpet

3117

3118

CHINA.

3119 A WORCESTER DINNER SERVICE, decorated in old Crown Derby, Imari pattern, viz. :—2 soup tureens, covers and stands, 4 vegetable dishes and covers, a tureen with 2-division liner, cover and stand, 4 sauce tureens, covers and 3 stands, 2 broth basins, covers and stands, 15 dishes in sizes, 19 soup plates, 58 meat plates, 37 pudding plates, and 10 fruit dishes, various shapes, 174 pieces

3120 Two similar meat dishes, 20in.

3121 A set of 8 Copeland compôtieres, with turquoise and gilt pierced borders, decorated sprays of flowers in natural colours

3122 A set of 12 Worcester fruit plates, with turquoise basket-pattern borders and gilt reliefs

3123 A set of 4 old Copeland compôtieres, with pierced circular baskets, rustic pillars and scroll bases, decorated turquoise and gilt, each with 2 bisque infant figures, 10in. high

LOT

3124 A white Minton dessert service, with pierced and embossed borders, consisting of 4 compôtieres, 3 dwarf ditto, and 18 plates, and 2 similar compôtieres, with figure supports, 27 pieces

3125 A Minton dessert set, with pierced turquoise and gilt borders, consisting of 6 oval dishes (4 with handles), 10in., and a circular ditto, 9in.

3126 A pair of Minton compôtieres, with turquoise and gilt borders, rose chain inner borders, gilt centres, and infant bacchanalian figure supports

3127 A Dresden white green and gilt embossed dessert set, in applied vine leaf design, consisting of a pair of 3-tier centre pieces, 4 compôtieres, 10in. and 4 ditto, 9in.

3128 A Rockingham dessert service, with apple green and gilt borders, the centres decorated with flowers in natural colours, consisting of a compôtiere, 8 side dishes, and 10 plates, 19 pieces

3129 A SWANSEA EMBOSSED TRELLIS PATTERN AND GILT DINNER SERVICE, decorated all over with small flowers, and having plain reserves painted with floral sprays in gilt scrolls, consisting of 34 meat plates (1 rivetted), 18 soup plates (1 rivetted), and a salad bowl, 53 pieces

3130 A SIMILAR SERVICE, unembossed, consisting of 58 meat plates (17 rivetted), and 12 soup plates (rivetted), 70 pieces

3131 A Coalport breakfast service, decorated swags of flowers in colours, and blue and gilt lines, consisting of 72 pieces

3132 A similar breakfast service, consisting of 72 pieces

3133 A similar breakfast service, consisting of 72 pieces

3134 A similar tea service of 104 pieces

3135 A MINTON DINNER SERVICE, decorated sprays of flowers in puce colour, and gold ring and ribbon pattern handles, consisting of soup tureen, cover and stand, 6 vegetable dishes and covers, 2 salad bowls, 6 sauce tureens, 5 covers and 5 stands, 31 soup plates, 127 meat plates, 48 pudding plates, and 24 meat dishes, 263 pieces

3136 A Limoges tea and coffee service, spiral fluted and decorated flowers, consisting of 14 tea cups, 17 saucers, 6 coffee cups, and 12 saucers, 49 pieces

3137 A Limoges dessert service, in similar design, consisting of 34 pieces

3138 A Minton part-dinner service, with turquoise and gilt basket-pattern borders, 24 pieces

3139 A Coalport breakfast service, decorated sprays of flowers and embossed in scroll design, 56 pieces

3140 A Coalport part-dinner service, decorated sprays of flowers, with triple blue line and gilt border, consisting of 2 salad bowls, 14 soup plates, and 122 meat and pudding plates, 138 pieces

LOT

3141 A COALPORT DINNER SERVICE, decorated sprays of flowers, with single gilt line border, consisting of soup tureen cover and stand, salad bowl, 4 vegetable dishes and covers, 6 sauce tureens, covers and stands, 18 soup plates, 60 meat plates, 36 pudding plates, and 9 meat dishes, 153 pieces

3142 A similar service, consisting of 140 pieces

3143 A white and embossed gilt dessert service, decorated with sprays of flowers, consisting of 7 compôtieres and 22 plates, 29 pieces

3144 A pair of Chamberlain's Worcester tazze, 6½in., and 1 cover, decorated in red, blue and gilt, and a Mason's ironstone oval compôtiere, with scroll border, decorated in blue, red and gold, 14in.

3145 A pair of Imari circular dishes with scalloped borders, 12in., and 2 Chinese porcelain bowls, decorated in enamel colours, 8½in.

3146 A set of 19 Chinese porcelain plates, decorated flowers in puce, green and gold, with scarlet and gilt diaper borders

3147 A Minton white and gilt tea and breakfast service, with turquoise blue ribbon festoons, 47 pieces

3148 Two stone ware meat dishes, decorated Indian tree pattern, and 7 ditto soup plates, and 2 old English bamboo and bird pattern plates

3149 A pair of Dresden plates decorated scattered flowers in colours, 10in., a ditto plate with pierced border and basket-pattern centre, puce festoons, plain reserves, decorated flowers, bullfinch, etc., in colours and gilt, 9½in., a ditto plate, with pierced and embossed border, gilt rim and puce coloured flowers in centre, 9in., a Berlin plate, the centre with Lady and Gallant, puce and gilt reliefs, and pierced border with forget-me-nots, 8¾in.

3150 A set of 6 old English soup plates, decorated scattered flowers, with blue and gilt scrolls on border, and 26 French plates, with humourous scenes, the Siege of Paris, and bathing subjects

3151 Thirty-one white and gilt salad plates, and 9 white ditto

3152 The blue and white Cauldon tea-set, decorated flowers, scrolls, etc., consisting of 24 cups and 24 saucers

3153 A royal blue and gilt part tea-service of 15 pieces, and 6 white and gilt mugs with saucers, decorated cornflowers and leaves

3154 A turquoise blue ribbon pattern and gilt part tea-service, and an early morning set, 17 pieces; 8 pieces of turquoise blue, white and gilt breakfast china and a pink ditto, decorated flowers, 12 pieces (37 pieces)

3155 White and gilt tea china, 9 pieces, 3 ditto muffin dishes and covers, a menu stand, 4 white compôtieres with infant faun supports, and 6 Coalport fluted dessert plates, 26 pieces

3156 A lustre china tea, etc., set, 12 pieces, a stone china cheese dish with floral border, a Minton cream and gilt oval tray, painted seringa sprays, and a Davenport blue and white pictorial pattern ewer, 9in.

LOT

3157 Two white 3-division luncheon dishes, 2 Worcester turquoise shell-shaped dishes, 8in., 2 similar lotus leaf-shaped dishes, with frog in relief, 8in., and a majolica strawberry dish, with thrush and 2 nest-shaped containers, sugar sifter, and ladle

3158 A pair of Jacob Petit candlesticks, decorated in Chinese taste, 5½in., a Canton bottle-shaped vase, 9½in., a decorated and pierced fern pot, 2 old English miniature chamber candlesticks, and a pin tray, with handle, 6in.

3159 A bevelled oval table mirror in Dresden frame, decorated birds with flowers and goldfinch in relief, 13in. high, and a smaller table mirror, in similar frame, with 2 cupids surmount, 10in. high

3160 A pair of Berlin pillar candlesticks, with 3 infant musician figure supports, 7½in., a pair of white pillar candlesticks with triple caryatid supports, 12in., a French china group of 3 figures, 6in., and a Dresden double salt-cellar, in form of girl, with 2 baskets

3161 A pair of Worcester sauce-boats, stands and 1 cover, decorated flowers, with yellow and gilt borders

3162 An oval wall mirror in Dresden serpentine scroll-shaped frame, decorated flowers, and with ditto in relief, 5 candle branches, and 3 cupid figures (*a.f.*)

3163 An oval dressing mirror in Dresden swing frame, reeded pillar supports and arch, on oblong base, with ballustrade, the whole decorated and entwined with flowers, and having 2 cupids, 3 birds, and 2 figures as surmounts, 26in. high by 18in. wide

3164 A blue and white willow-pattern part tea service, 28 pieces

3165 Sixteen pieces of silver lustre ware

3166

3167

3168 A " Ruskin " pattern half spiral fluted tea service of 76 pieces

3169 A dinner service of similar pattern, 50 pieces

3170 A blue and white Cauldon " Meissen " pattern dinner service of 152 pieces

3171 A breakfast service of similar pattern, 124 pieces

3172 A part dinner service, with crimson bands and lines (2 patterns), consisting of 108 pieces

3173 A part dinner service with turquoise border, 41 pieces, 10 meat dishes, with blue borders and lines, and 42 pieces of blue banded china, various

3174 A large banded barrel jug, a green fireproof cafetière, 2 fluted milk jugs, 3 pie dishes, 5 pudding basins, 2 small moulds, and a large Rockingham tea-pot

3175 A Chinese porcelain bowl, 8½in., 2 old English Imari pattern muffin dishes, a ditto plate, and 3 ditto cups

LOT

3176 A pair of gros bleu majolica jardinières, with turquoise festoons and yellow borders, 11in., and a pair of Minton white ware ditto, with ivy sprays and fruit in relief, 8in.

3177 A set of 4 marone ware jardinières, 9in., a blue glazed ware ditto, 9in., and a Minton china blue and white ditto on 3 feet

3178 A green majolica jardinière, with applied roses and foliage, 14in., an Imari ditto, with broad rim, 9½in., a French china ditto, painted flowers on black ground, 7in., and a turquoise basket-pattern ditto, 8in.

3179 A Royal Dresden jardinière, decorated birds, insects, etc., 7½in., a French china ditto, decorated key-pattern border on pink ground, 7in., and a Flemish ditto on rustic feet, 9in.

3180 Five Chinese porcelain bowls, decorated in colours, 9in.

3181 Twenty-three Vallauris ware vases and bowls, 2 small ancient pottery bowls, 6 silver lustre ware tea-pot stands, 3 ditto plates, and 2 ditto saucers

3182

GLASS.

3183 A ewer with gilt decorations in foliated scrolls and cut handle, 14½in., and a set of 3 large goblets on baluster stems with monogram "F.E." surmounted by a coronet in gilt, slightly cut and engraved

3184 A pair of old English cut and gilt decorated butter boats with covers and stands

3185 A set of 11 heavily cut large goblets with gilt decorations and festoons, 8in.

3186 A set of 6 plain dwarf port glasses with gilt rims and key-pattern borders, 5 etched band and star-pattern liqueurs with gilt rims, and a gilt cut and engraved sweetmeat tazza with key-pattern border, 6in.

3187 A set of 6 heavily cut liqueur glasses with gilt rims and stars, a set of 5 ditto with cut stems, gilt festoons and rims, and 2 bell-shaped similar glasses

3188 Twenty-two claret glasses with lightly pressed bowls and green tinted cut stems, and 28 port glasses *en suite*

3189 Seventeen dark green claret glasses with gilt key-pattern borders

3190 Five lozenge cut goblets, 7½in., 13 champagne glasses *en suite*, and 16 similar port glasses

3191 Three melon-shaped goblets on spiral stems, a ditto cut diamond and double band, and 4 heavy cut wine glasses

3192 Five old English heavy tumblers, plain cut, and 7 plain amber wine goblets with cut stems

3193 A set of 4 circular tazze with cut lozenge borders and bands, and octagonal stems, 6½ins., and a heavy cut sugar tazza, 5½in.

3194 A set of 11 champagne goblets with cut lozenge and engraved panels of foliated scrolls, etc.

LOT

3195 A set of 8 plain hock glasses with cut and engraved band, and 6 champagne tazze with engraved thistles and cut stems

3196 Eleven champagne tazze with etched stars, trellis and scrolls, a large ditto with engraved oak leaves, acorns, etc., on spiral stem, and a heavy lozenge-cut tall wine-glass

3197 A set of 4 tapered cylinder-shaped goblets engraved exotic birds, vine sprays, etc., 9in.

3198 A heavily cut Bristol tazza bowl and cover, 5½in., and a pair of similar bowls and covers, 5in.

3199 A LARGE TABLE SERVICE OF 198 PIECES WITH CUT STEMS AND BOWLS, engraved double band and etched stars, consisting of: 54 claret goblets, 45 port ditto, 32 sherry ditto, 14 liqueur ditto, 14 soda tumblers, 6 smaller ditto, 2 water jugs, 3 large goblets, 15 finger bowls, 2 ice ditto, 4 water bottles, and 7 tumblers

3200 A set of 9 heavily cut long bell-shaped wine goblets, and 5 smaller ditto (1 odd)

3201 A set of 24 finely cut and ribbed ditto with star bases

3202 A pair of old English square spirit bottles, heavily cut, and 3 Bristol circular ditto

3203 A set of 4 old moulded sugar tazze, a similar tazza, and a heavy spiral cut ditto bowl

3204 A set of 9 champagne goblets with cut bases and stems, and 7 plain ditto with baluster stems

3205 Seven heavy cut Bristol ice bowls and 5 odd ditto

3206 A set of 4 quart decanters with etched stars, foliated bands, heavily cut necks and stoppers, and a set of 6 ditto pint decanters *en suite* (1 cut down)

3207 A pair of quart ditto with moulded handles and ribs, the panels engraved with flowers and birds, and a pair of large iridescent water jugs in crocodile leather design

3208 Two heavily cut green tinted decanters, a moulded green glass vase, 8in., and a Bristol cut water jug, 9in.

3209 A set of 4 lozenge and diamond cut pint decanters and stoppers

3210 A Bristol cut circular butter dish with cover and stand, an old cut sugar tazza, 4 old sapphire finger bowls, and a ruby ditto

3211 A pair of old English emerald decanters with moulded bases and cut necks, an octagonal shaped cut ditto, and a set of 4 plain wine bottles with ring necks

3212 A pair of heavy lozenge cut claret jugs and stoppers, and a large alternate cut and moulded decanter and stopper

3213 A set of 4 cut trellis and star pattern pint decanters and stoppers, a ditto claret jug, and 3 cut neck pint decanters and stoppers

3214 Two pairs of Bristol heavy cut decanters, and a similar decanter

LOT

3215 A pair of cut neck and lozenge band decanters and stoppers, a pair of ditto claret jugs, and a pair of trumpet-shaped decanters with triple ring necks and stoppers

3216 A Bristol cut circular dish (rivetted), 10in., a moulded bowl, 9½in., a plain quart decanter and stopper, 2 pint ditto with moulded ribs and stoppers, a ground amphora, a moulded sugar tazza, a ditto carafe, and goblet

3217 A set of 4 Bristol cut and etched star carafes, a triple lip ditto with etched star, and a heavy spiral cut goblet

3218 Twelve plain finger bowls, and 12 ditto ice plates with star bases

3219 Two plain claret jugs and stoppers, 2 ditto carafes and tumblers, and 2 large frosted glass water jugs

3220 Ten soda tumblers with star bases, and 12 small ditto

3221 Nineteen soda tumblers, and 6 small ditto

3222 Twelve tumblers, various, and 24 ground ice plates

3223 Three claret jugs and stoppers, 2 large frosted water jugs, and 3 cut decanters and stoppers

3224 A large claret jug and stopper, 2 large frosted water jugs, and a pair of cut liqueur decanters and stoppers

3225 Four plain carafes, 14 tumblers, 12 finger bowls, 7 ice plates with star bases, and 7 ground ditto

3226 Thirty plain claret goblets, and 16 liqueur ditto

3227 Fifty plain port and sherry goblets

3228 Forty-five similar goblets

3229 Twenty-four plain claret goblets, and 15 plain tumblers

3230 Two moulded bowls, 9in., 5 heart-shaped preserve dishes, a circular ditto with star base, 3 plain liqueur decanters, a sugar tazza, and a lemon squeezer

3231 A plain glass flower bowl with epergne centre, 23in. high, 3 hyacinth glasses, and 15 small bowls, various

3232 Thirty-nine specimen vases, various

3233 A MIRROR TABLE PLATEAU in 3 parts with chased ormolu frame of floral and dental design, on ball feet, about 6ft. 6in. long, and the mahogany case for same

3234 A pair of green trumpet vases, 12in., a pair of waved ditto, 9½in., 7 specimen vases, and a ruby frosted jug, 10½in.

3235

3236

3237

End of Thirteenth Day's Sale.

CATALOGUE OF

FOURTEENTH DAY'S SALE

AT

TEMPLE HOUSE, near GREAT MARLOW

On Monday, the 10th day of July, 1922,

At ONE o'clock precisely.

BRUSHING ROOM.

LOT

3238 A stout deal side-table, 8ft. 6in., and an iron fender, 4ft.

3239 A deal table, 5ft., and a butler's tray with 2 stands

3240 A green glazed ware pedestal heating stove by *Maple & Co.*

3241 A brown glazed ware ditto

3242 An 8-day dial in circular case, by *Hawley & Co.*, Regent Street

3243 Two pairs of gentleman's riding boots

3244 Two large wicker-work laundry baskets

PANTRY.

3245 A stained dwarf chest of 2 long and 2 short drawers, with brass drop handles, 4ft.

3246 A stout deal table with 8 drawers, on turned legs, 7ft. 9in.

3247 A high wire guard, 2ft. 6in., 2 old rugs, a 2-tier hanging bookshelf, a parcel of books, and 2 mantel glasses (*a.f.*)

3248 A walnut folding chair, with railed back and loose cushion, a stuffed-seat chair, a circular-top table, a Windsor chair, and 2 antique elbow chairs (*a.f.*)

3249 A japanned wardrobe, 3ft., and a press bedstead and bedding

PASSAGE.

3250 A stout deal table, 7ft. 9in. by 4ft.

3251 A set of 10-tread steps, and 3 japanned hip baths

3252 A stained frame table, with 2 drawers on turned legs, 3ft., and 4 cocoa fibre mats

3253 A set of 15-tread steps and an iron boot scraper

3254 A stout deal table, 5ft. 6in.

3255 A " Shand Mason's " fire extinguisher, and 6 leather buckets

LOT

3256 A set of 16-tread steps

3257 Seven new pitch forks

3258 Three galvanised pails, an iron bound tub, and a ware filter and cover

3259 Three deal stillions, a cork press on deal stand, 2 wood sawing stools, a Windsor chair, 2 bird cages, and an ebonized cornice pole

3260 A quantity of porcelain and wood wine labels and packing cases

KITCHEN AND LARDER.

3261 A deal table, with stout oak top, fitted 8 drawers, and iron-drop handles, 10ft.

3262 A deal table, 4ft., a painted wood jelly stand, a block tin gravy dish on iron stand, and a coffee mill

3263 A stout deal oak-top table, with 2 drawers, 5ft. 6in.

3264 A painted deal flour bin, 2ft. 6in., and a large elm tree section chopping block

3265 A marble mortar on circular elm stand, iron bound, on 3 legs and a log pestle

3266 An ice freezer in tub, and scoop, and a set of domestic scales and weights

3267 Six tin moulds, a box of apple covers, 2 ditto pastry cutters, 8 scoops, ladles, slices and various patty tins, etc.

3268 Eight ditto moulds, 5 slices and ladles, a box of cutters and various college pudding and patty tins

3269 A chopping board, 2 deal circular boards, 3 angle ditto, 2 tin strainers, 2 butter stamps, 10 metal and wood spoons and sundry tins

3270 A ditto chopping board, 2 deal circular ditto, 3 angle ditto, 2 boxes pastry cutters, 2 tin strainers, various cake tins, 2 butter stamps and 10 spoons, various

3271 A chopping board, 2 wood butter pats, 2 spoons, 6 wine strainers, a grid iron, 2 aluminium step moulds, and various kitchen requisites

3272 A tin tea urn, 2 tea cans, 5 japanned store canisters, 3 sieves, and 2 wire fry baskets

3273 Six baking tins and sheets, 6 store canisters, a hot water plate and cover, a bread grater, a 2-division basket, a sieve, 2 boxes of pastry cutters, and odd tin ware

3274

LAMPS.

3275 A pair of china owl lamps, with rock bases, encrusted flowers, duplex burners, chimneys and opal globes

3276 A pair of globe-shape Italian majolica colza oil lamps, ormolu mounted and pink globes

3277 A pair of globe-shape oriental blue and decorated colza oil lamps

3278 A pair of brass tripod paraffin table lamps, and 2 fluted column ditto

LOT

3279 Three brass adjustable Roman-shaped reading lamps, with green shades

3280 Four table lamps, various, and 5 painted glass hand ditto

3281 Four japanned wall ditto, a hurricane ditto, 3 lamps, various, a lamp stand, and 7 chamber candlesticks

3282 Two " Miller " lamps, chimneys and opal shades, and a pair of Italian majolica lamps (*a.f.*)

3283 Thirteen opal globes, 2 ground-glass ditto, 2 coloured shades, and a quantity of lamp fittings

3284 Seven Japanese lacquered and decorated lamp shades, and 3 small fancy ditto, trimmed braid

3285 Three large fancy shades, 2 small red ditto, and 3 Japanese ditto

3286 A large quantity of glass lamp chimneys, various

3287 One hundred and four moulded and gilt glass save-alls, and 6 chamber candlesticks

3288 A " Perfection " pedestal heating stove

3289

HOUSEMAID'S ROOM.

3290 Four pieces of carpet, a japanned coal-scuttle, a hassock in cretonne, an iron plate stand, and a wastepaper-basket

3291 A stuffed over scroll-end couch and cretonne loose cover

3292 A *prie-dieu* chair and cretonne loose cover and 3 walnut frame cane-seat chairs

3293 A mahogany oval 2-flap table with drawer and turned legs on castors, 3ft. 6in.

3294 An old English pierced, chased and embossed brass fender, on 3 fleur de-lis shaped feet, 4ft.

3295 A white painted chest of 4 drawers, 3ft., and a ditto angle cupboard, 3ft.

3296 A mahogany 2-fold firescreen, an ebonized 2-tier table, 15in., and an ebonized frame gossip chair

3297 A pair of crimson rep curtains, 3 cushions in cretonne, a cretonne wall screen, and a straw mat

3298 An oak cabinet, fitted 4 drawers, and 2 panelled doors, 14in., and a mahogany 3-tier whatnot, on spindle supports, 17in.

3299 A carved and gilt étagère, with 3 shelves and mirror back, 2 Japanese teapot stands, a hanging mirror in mahogany frame (*a.f.*), and 8 prints, etc., framed and glazed

3300 A mahogany work-box, with interior fittings and hinged folding front, 13in., and a pair of old coloured prints, framed and glazed, Victorian dancers

3301 A stuffed over easy chair, with cretonne loose cover

3302 A dial clock in mahogany case, by *Dent*

3303

HOUSEMAID'S SCULLERY.

LOT

3304 A deal table, 9ft., with ledge back, and 4 square supports

3305 A set of 7-tread steps, 3 japanned hot water cans, an enamelled bowl, and a japanned coal scuttle

3306 A Rippingille's oil cooking stove and fittings, a 3-fold linen airer, and a 2-fold ditto

LAUNDRY.

3307 The Brussels carpet as laid, small iron fender, 3 implements, and a wire nursery fender

3308 A painted chest of 5 drawers, 3ft. 6in.

3309 A ditto chest of 4 drawers, 3ft., and a small mahogany swing toilet glass

3310 A painted washstand, with drawer, 3ft. 3in., 8 pieces of toilet ware, glass water bottle and tumbler, 4-rail towel airer, and a grained dressing table, with drawer

3311 Two cane seat chairs, a mahogany swing toilet glass, a japanned hip bath, and a foot ditto

3312 A mahogany bedside cupboard

3313 An iron bedstead, 3ft., wool overlay and feather bed

3314 A feather bolster and pillow, and 2 blankets

3315 An iron stump bedstead, 4ft., overlay and feather bed

3316 A ditto bed, feather bolster and 2 pillows

3317 Three blankets

3318 A grained wardrobe, fitted sliding trays and pegs enclosed by 4 panelled doors and 4 drawers, 6ft. 9in.

3319 Two small deal tables, 2 chairs, stool, linoleum and rush matting as laid to sitting room

3320 A ware table lamp, with duplex burner, green glass vase, small wall mirror in mahogany frame, and 2 fancy table covers

3321 A quantity of odd crockery, 25 pieces of cutlery and sundry tin and iron ware

3322 A stout deal side table, fitted 4 drawers, 17ft.

3323 A deal table, 8ft., and 3 two-fold clothes horses

3324 Two 3-fold clothes horses, 2 skirt boards, sleeve ditto and a deal trestle

3325 A "Carron" ironing stove and flue pipe and 30 flat irons

3326 An oak circular table on pillar and claw, 3ft., and 4 chairs

3327 An oak rail-back ball frame settee, with cane seat and loose cushions in floral cretonne, 4ft.

3328 A walnut rail-back folding chair and cushions in cretonne, fender and 2 steel fire-irons, inkstand, and a linen covered stationery case

LOT

3329 An 8-day dial, in circular mahogany case

3330 A " Baker's " box mangle and fittings

3331 A stout deal table with drawer, 3ft., and a 4-rail towel horse

3332 Three wicker hampers, and 2 clothes baskets

3333 Three old Oriental rugs, hassock, 7 strips of carpet, the linoleum as laid, and sundry brooms

3334 Six wicker clothes baskets, 5 flat-iron stands, 11 goffering irons, and a crimping machine

3335 Two wall lamps with duplex burners, 2 enamelled bowls, a ditto bath, ditto pail, 2 ware starch pans, and 2 japanned trunks

3336 A square rinsing tub, 3ft., and a nearly new hand wringing machine with india-rubber rollers

3337 A deal clothes cradle, a hand wringing machine, 3 galvanised pails, and a hand bowl, with wood handle

3338 A wringing machine, with 29in. rollers, on iron stand

3339 An iron-bound rinsing tub, 2ft. 9in., a deal table, 3ft. 3in., 4 standing boards, and a 3-tread steps

3340 Two cocoa-fibre mats, a wood hand bowl, a chair, and a 10-tread ladder

3341 Two laundryman's barrows

3342 A stained wood cupboard, with rising top and 2 sliding doors, 3ft. 9in.

3343 A deal table with drawer, 3ft. 9in.

3344 A painted cupboard with shelves and 2 drawers, enclosed by panelled door, 4ft.

3345 A polished oak frame table, with drawer on turned legs, 4ft. 6in.

3346 An 8-day dial, in circular mahogany case

3347 An oak frame rail-back ball frame settee, with cane seat and hair-stuffed cushions, 4ft. 9in.

3348 An antique painted frame open elbow chair, with loose squab seat

3349 A brass rail French bedstead, 4ft. 6in., and wool overlay

3350 An old oak chest of 5 drawers, brass drop handles, 3ft. 3in.

3351 A ditto dwarf cupboard, with pair of panelled doors, 3ft. 3in.

3352 A stained framed table, 4ft., and an iron folding bedstead

3353 A wood bedstead, 3ft., and a feather bed

3354 An antique mahogany chest of 4 long drawers, with brass drop handles, 3ft. 3in.

3355 A mahogany folding rail-back and seat chair, and an antique mahogany enclosed washstand

3356 A grained table, 3ft., painted washstand, with drawer, 2 cane seat chairs and a wall mirror

3357 A grained chest of 5 drawers, with white china knob handles, 3ft. 3in.

3358 A painted washstand, 2ft. 6in., and 7 pieces of ware, a dressing-table, 3ft., a birch swing toilet glass, and a 3-step night commode

3359 An iron tubular bedstead, 3ft., wool overlay, feather bed, bolster and pillow

LOT

3360 Two strips of carpet, Axminster rug, fibre mat, 2 chair cushions in cretonne, a grained dressing-table, with 3 drawers, 3ft. 6in., mahogany swing toilet glass, and a japanned bath

3361 A painted washstand, 2ft. 6in., 5 pieces of ware and 4 bentwood chairs

3362 Three Windsor chairs, and a painted washstand, with 5 pieces of ware

3363 An iron stump bedstead, 3ft. 6in., wool overlay, hair ditto, feather bolster and pillow

3364 An iron French bedstead, 3ft., 2 overlays, feather bolster and pillow

3365 An antique mahogany enclosed dressing-table, fitted divisions, and rising top, platform under, on tapered legs, 22in.

3366

3367

3368

STABLES.

3369 Three grained deal dressing tables (2 with drawers)

3370 A stained frame writing table with drawer, 3ft. 6in.

3371 A ditto table (no drawer)

3372 A sack weighing machine and 14 iron weights up to 56lbs.

3373 An old deal saddle horse, an old table, a Windsor chair, and 2 stools

3374 A stout deal table with 2 drawers, 6ft.

3375 A wall mirror in crimson plush frame, about 50in. by 48in.

3376 An iron stump bedstead, 3ft., palliasse, 2 flock beds, and a feather pillow

3377 An old chest, 3ft. 6in., a Windsor chair, and a painted dressing-table

3378 A painted wood bedstead, wool overlay, and a hair ditto

3379 A mahogany antique commode, 23in., a bedside cupboard, and 3 pieces of toilet ware

3380 An iron bedstead and palliasse, 4ft. 6in., a ditto, 3ft., and 2 wool overlays

3381 An antique mahogany bow-fronted chest of 7 drawers with turned knob handles, 3ft. 6in.

3382 A ditto corner washstand, 4 pieces of ware, a japanned sponge bath, and 2 Windsor chairs

3383 Two deal tables, a small swing toilet glass, an antique square mahogany washstand, and 2 old chairs

3384 An old iron bedstead, overlay, 2 bolsters, and 2 pillows

3385 Two painted dressing-tables, 2 chairs, a 4-rail towel airer, an iron bedstead, 3ft., a palliasse, overlay, a feather bolster and 2 pillows

3386 An iron bedstead, 3ft. 6in., a palliasse, a hair overlay, a feather bolster, and a ditto pillow

3387 A painted washstand, 3 pieces of ware, a grained boot cupboard, and a Windsor chair

3388 A deal table with drawer, 8ft.

3389 Two 3-fold clothes airers, 2 deal forms, and a slide bar fender

LOT

3390 A full size japanned body bath, a sponge bath, a Windsor chair, and an iron fender

3391 A manure wagon on 4 wheels

3392 A painted deal corn bin, 6ft. 3in., and a ditto chest

3393 A pair-horse landau, lined dark green leather with cushions, with india-rubber box mat, by *J. Barker & Co.*, London

3394 An invalid's brown wicker bath chair on bicycle wheels, by *Wiber & Co.*

3395 A quantity of rope slings, 2 zinc shafts, iron gate, and sundries

3396 A 2-wheel boat carrier, 2 deal standing boards, 2 old carpenter's benches, and a square yard measure

3397

3398

IN BOATHOUSE.

3399 The plain tiles covering the roof, 42ft. by 17ft.

3400 A boat trolley, pigeon cot, cube yard measure, 2 galvanized shafts, hose reel, and a coal shovel

BOATHOUSE SHED.

3401 Three yacht fenders and several logs of walnut

GARDEN.

3402 Two painted green railed garden seats, 5ft.

3403 Two ditto

3404 Two ditto

3405 A ditto, 6ft.

3406 A ditto, 5ft.

3407 A ditto, 5ft., and a ditto (low seat), 4ft.

3408 Two ditto, 4ft.

3409 Two ditto, 4ft. 6in.

3410 A ditto, 4ft. 6in., and a ditto (damaged), 5ft.

3411 An oak railed back and seat ditto, 5ft.

3412 Two ditto, 4ft. 6in.

3413 Two ditto

3414 A marble seat on bronze caryatid supports and hoof feet (looted from St. Cloud during the Commune 1870), 5ft., and a ditto, the top replaced by wood, 5ft.

3415 An old Venetian ornamental wrought steel stand with chanticleer in centre, 2 receptacles, and 2 cranes on end standards

3416 A lawn tennis marker and 2 pulleys and weights

3417 Ten tin flower boxes with trays, and 6 one gallon jars; a seed cupboard with 4 drawers, divisions, and handles, on brackets

3418

3419

OFFICE.

LOT

3420 An open frame armchair, 2 deal tables, and 2 chairs

3421 A stained deal desk with hinged top, an oil lamp, an ebonized overmantel with mirror and 2 shelves, and a stokehole shovel

3422 A large copper sewage pump with strainer

3423 A ditto

3424 A galvanized iron ditto and strainer

3425 Nine lead framed and glazed hand lights

3426 Twelve sculling oars, various sizes

3427 Twelve ditto

3428 Twelve ditto

3429 Fourteen ditto

3430 A nearly new yacht sail, and a small ditto

3431 An Indian bell tent

3432 A ditto (bottom worn)

3433 A 2-pole yellow tent and 6 side pieces

3434 A large wool boat cushion, and 2 small hair ditto

3435 Two hair boat cushions covered with cretonne (4ft. 6in. and 3ft. 6in.)

3436 A boat cushion in blue rep, box seat ditto in velvet, and 3 cushions in American cloth

3437 Thirty-six sheets of Hartley's ¼in. rolled rough plate glass, 37in. by 13in., and 9 odd lengths of same, about 72 sq. ft. of 5 lb. sheet lead in the kitchen garden potting shed

3438 A quantity of flower pots, various sizes, a deal stillion, a sawing stool, and 2 iron-bound tubs

CARPENTER'S SHOP.

3439 A carpenter's bench, 12ft., with screw clamp

3440 A painted cupboard with 6 panelled doors and carton-pierre decorations, 4ft. 6in.

4341 A slab of satinwood, about 13ft. by 18in. by 4½in.

3442 A ditto of bloodwood, 15ft. by 18in. by 6in., and a ditto of mahogany, 14ft. 8in. by 17in. by 2in.

3443 Six deal trestles, and sundries

3444 A 2-wheel spring truck

3445 A patent billiard marker with circular dial

3446 A quantity of useful brass and iron work

3447 A stout deal box, and a roll of wire netting

3448

3449

3450

End of Fourteenth Day's Sale.

Estates Gazette, Ltd.
Kirby Street,
Hatton Garden, E.C. 1